

Survey for:

Date Oct. 27, 1990

Dan R. Elliott  
P.O. Box 967  
Medford, Oregon  
97501

Legend:

- ⊙ Found Gov't corner re-established by County Surveyor
- Set Witness Corner 5/8" x 30" rsbar w/red plastic cap stamped "BOYDEN RLS 281"
- Found 2" Brass Disk set on F.S. # 11857

Survey by:

Boydens Surveyors  
108 Mistletoe  
Medford, Oregon  
97501

REGISTERED  
PROFESSIONAL  
LAND SURVEYOR

*Mark E. Boyden*  
OREGON  
NOV. 9, 1951  
MARK E. BOYDEN  
281

Location

SW 1/4 of Sec. 8, T.37S., R.1W., W.M.

Basis of Bearings

Filed Survey No. 3839

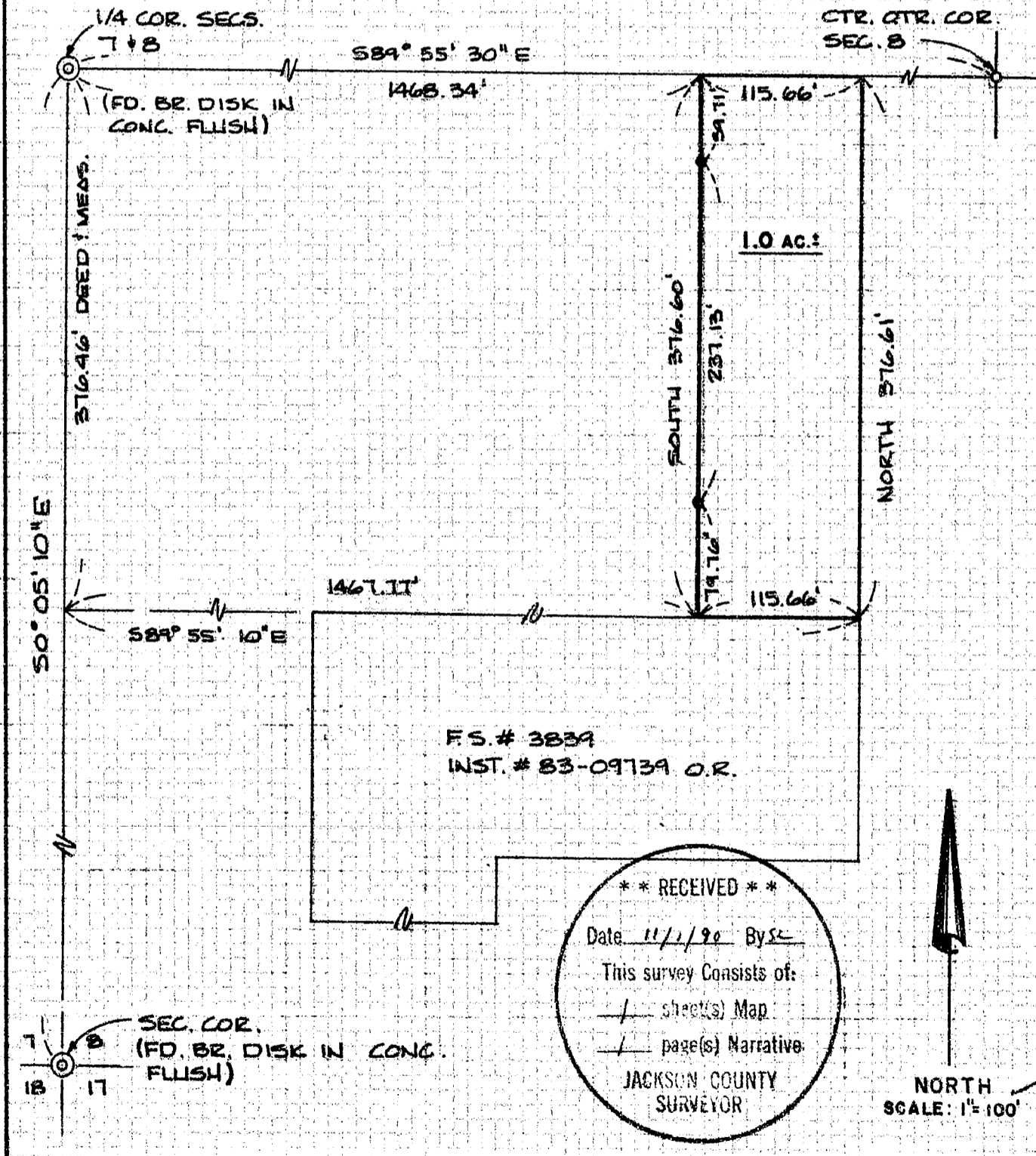

12269

69261

SURVEY NO. 12269

SURVEY NARRATIVE TO COMPLY WITH O.R.S. 209.250

SURVEY FOR: DAN R. ELLIOTT  
P. O. BOX 967  
MEDFORD, OR 97501

SURVEY BY: BOYDEN SURVEYORS  
108 MISTLETOE STREET  
MEDFORD, OR 97501

LOCATION: SW ¼ OF SECTION 8,  
T. 37 S., R. 1 W., W.M.

BASIS OF BEARINGS: FILED SURVEY NO. 3839

DATE: OCTOBER 26, 1990

PURPOSE: 1. To monument the West boundary of a 1.00-Ac ± tract proposed to be consolidated with the property described in Instrument 83-09739, Official Records.

**\*\* RECEIVED \*\***  
Date 11/1/90 By SK  
This survey consists of:  
1 sheet(s) Map  
1 page(s) Narrative  
JACKSON COUNTY  
SURVEYOR

2. To prepare the necessary descriptions so that the deeds can be recorded as per instructions of approval. (See County Planning File #90-70-LLA, dated September 17, 1990).

PROCEDURE: The East line of the subject properties was established the deed record distance of 24.00 chains (1584.00 feet) Easterly along the "East-West" centerline of Section 8 from the Quarter corner common to Sections 7 & 8, thence run due South, being the procedure utilized on Recorded Survey No. 3839.

A search was made for the two pins set for said line of Filed Survey No. 3839 with negative results. In that the property lying Easterly from this line is owned by Medford Ready-Mix Concrete, Inc., (See Ins. #84-20607 O.R.) being a joint-user of the property described in Instrument No. 83-09739, O.R., the true positions of these pins is no longer an important control for this line.

Monumented the desired boundary with witness corners as shown on the map to accompany this report.

REGISTERED  
PROFESSIONAL  
LAND SURVEYOR

*Mark E. Boyden*  
OREGON  
NOV. 9, 1951  
MARK E. BOYDEN  
201