

12268

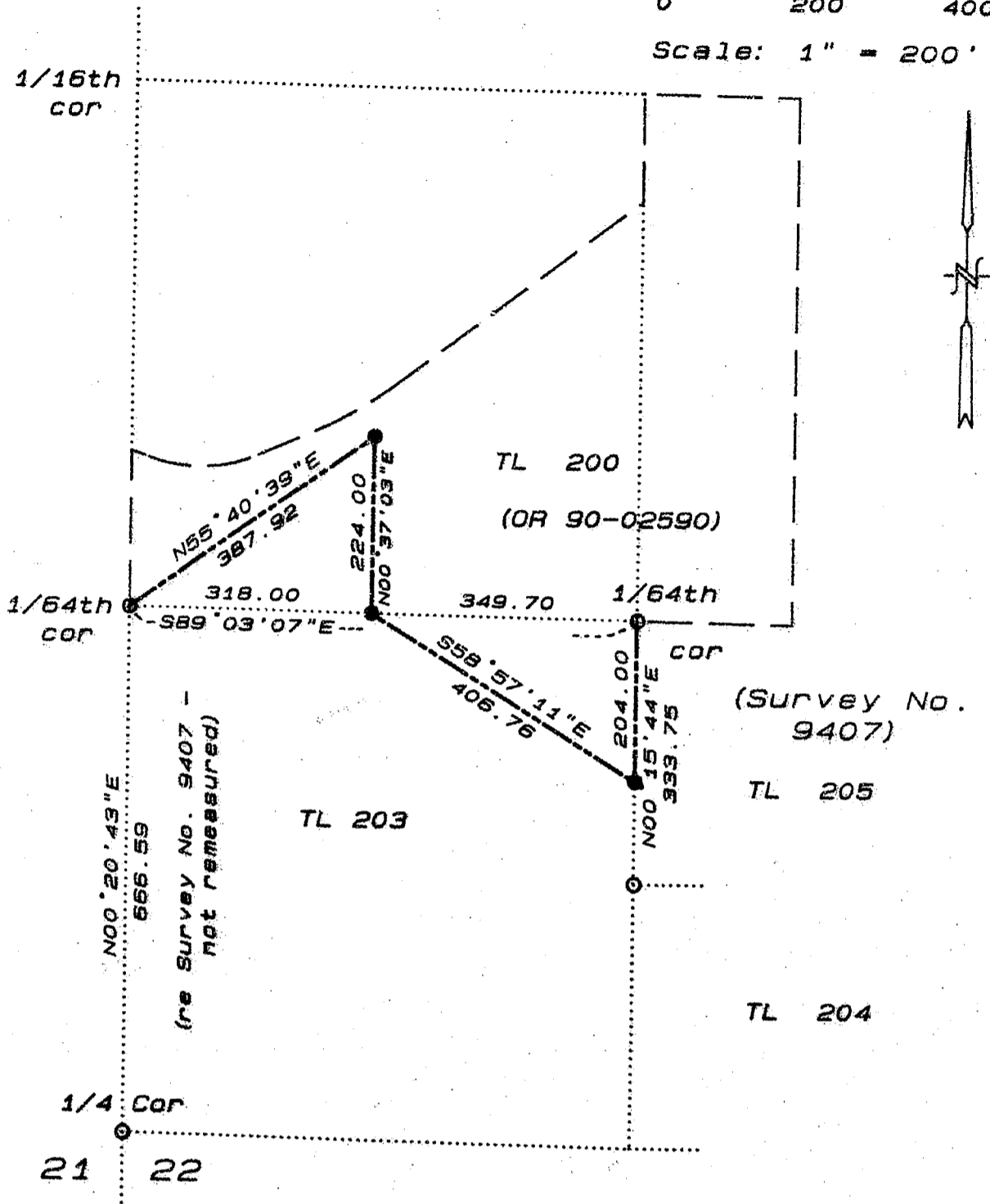
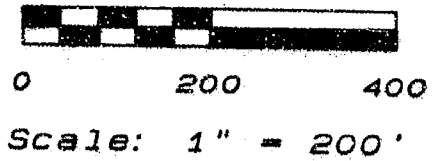

Basis of bearing: Survey No. 9407

- - Found 5/8" iron pin
- - Set 5/8"x24" iron pin with plastic cap stamped "ROBERTS LS 1656"

MAP OF SURVEY

located in
NW 1/4 of Section 22, T 38 S, R 3 W, WM.
Jackson County, Oregon

for
JIM & GLADYS LONG

October 29, 1990

REGISTERED
**PROFESSIONAL
LAND SURVEYOR**

Roger R. Roberts

OREGON
JULY 14, 1878
**ROGER R. ROBERTS
1656**

LANDMARK SURVEYING

Roger R. Roberts
205 West 9th St.
Medford, Oregon
(90-022)

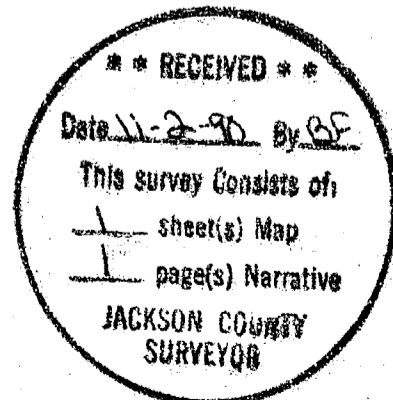

12268

38 3W 22 TL 200

SURVEY NO. 12268

SURVEY NARRATIVE TO COMPLY WITH PARAGRAPH 205.250
OREGON REVISED STATUTES

SURVEY FOR: Jim and Gladys Long
1576 China Gulch Road
Jacksonville, Oregon 97530

LOCATION: Northwest quarter of Section 22,
Township 38 South, Range 3 West, WM.,
Jackson County, Oregon

PURPOSE: Locate and monument the southerly portion of Tax Lot
200 as shown on map, as described in Instrument No.
90-02590 of the Official Records of Jackson County.

PROCEDURE: Control established during the course of Survey No.
9407 was used to locate and mark the boundary line
as shown on the map.

Basis of bearing: Survey No. 9407

Date: October 29, 1990

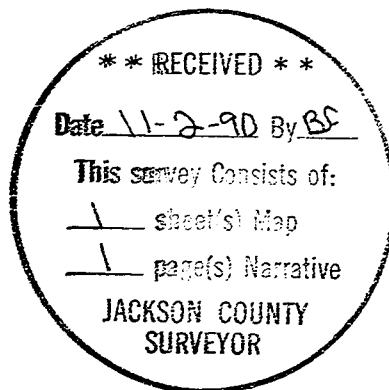

Roger R. Roberts

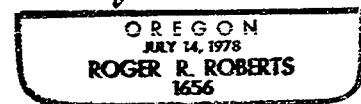

Roger R. Roberts
LANDMARK SURVEYING
205 West Ninth Street
Medford, Oregon 97501