

12261

AFFIDAVIT OF CORRECTION

I, Everett L. Swain, Registered Professional Land Surveyor of the State of Oregon, No. 759, do hereby declare that I have discovered a few minor differences in distances, attributable to computer rounding up and down, creating a difference in the sums of the parts versus the overall distance. Also, there is some confusion on the part of those reading the plat to be able to distinguish the correlation between the symbols used and the wording describing those symbols. Therefore, I have attempted to help clarify those areas by circumventing the computer and adding more explanation to the symbols. Also, it was discovered that the word 'PRACT'S' had been misspelled both in the title block and the narrative accompanying the plat. However, it should be pointed out that the spelling in the Surveyor's Certificate is correct. Please refer to the drawing below for the corrected distances and the additional clarification for the symbols. Refer to PARTITION PLAT No. P-III-1990 filed in the office of the Jackson County Clerk on the 16th day of October, 1990 at 8:21 o'clock A.M. and recorded as Partition Plat No. P-III-1990 of the records of Jackson County, Oregon. Index Volume I, Page III.

Affected FEE TITLE OWNERS:

George K. & Doris M. Schrock
549 Allison Street
Ashland, Oregon 97520

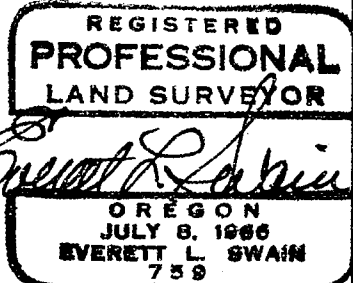

Date: October 26, 1990 *Everett L. Swain*
Everett L. Swain, L.S. No. 759

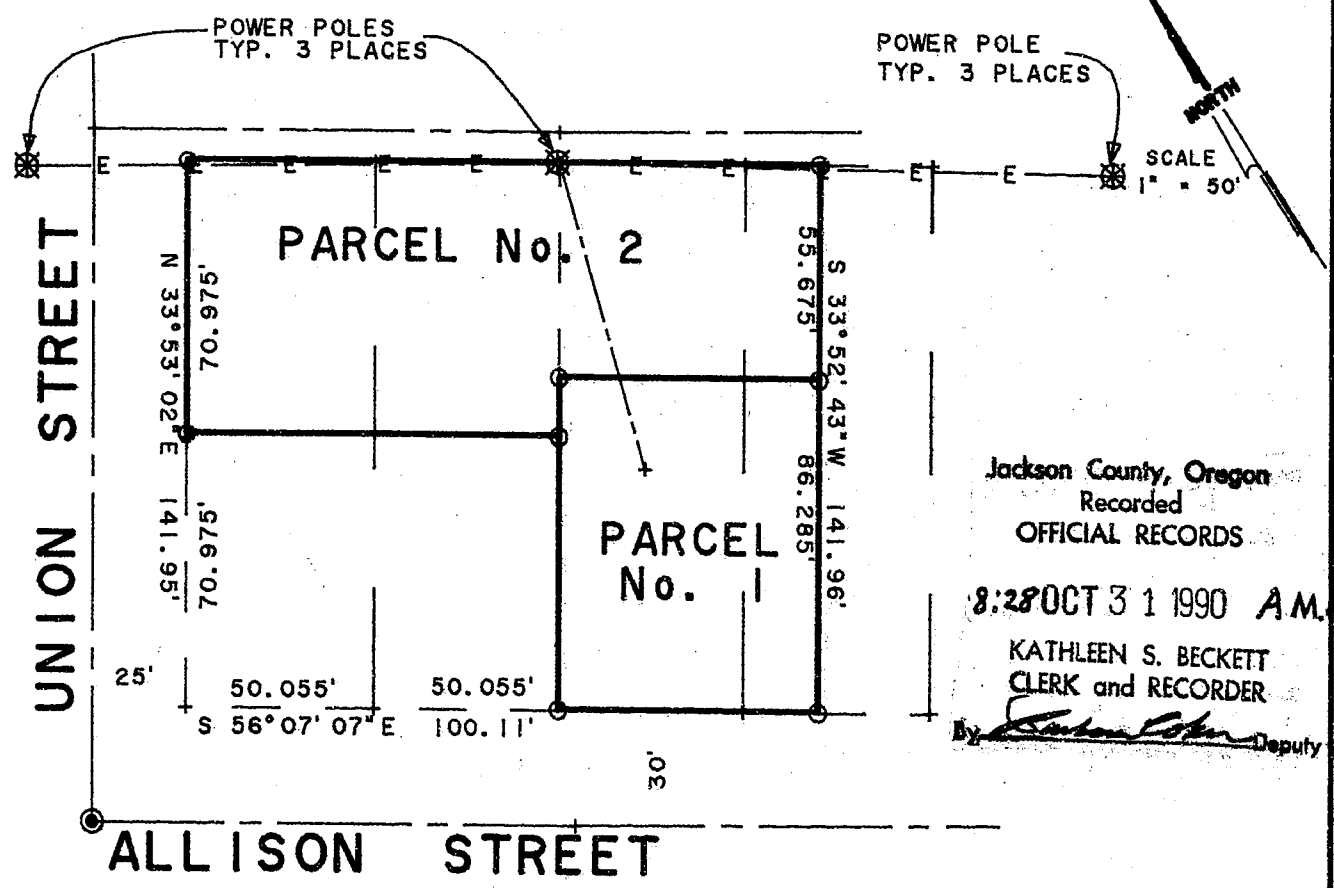

Jackson County, Oregon
Recorded
OFFICIAL RECORDS
8:28 OCT 31 1990 A.M.
KATHLEEN S. BECKETT
CLERK and RECORDER
By *[Signature]* Deputy

I, James H. Olson, Ashland City Surveyor, hereby certify that I have examined the above statement and find it to be correct.

Date: Oct. 30, 1990 *James H. Olson*
James H. Olson
Ashland City Surveyor

I, Verlyn Thomas, Jackson County Surveyor, hereby certify that I have examined the above and find it to comply with Oregon Revised Statutes 92.17, 1989.

Date: 10-31-90 *Verlyn Thomas*
Verlyn Thomas
Jackson County Surveyor
Job: GS1396
File: GS1396-3

12261