

12260



SCALE: 1" = 50'

LEGEND

- ⊙ = Found 5/8" pin
- ⊗ = Found 3/4" pipe
- = Set 5/8" X 24" iron pin with plastic cap marked "R. Roberts LS 1656"
- [ ] = Deed record & Survey #689
- ( ) = Record of Survey #9686

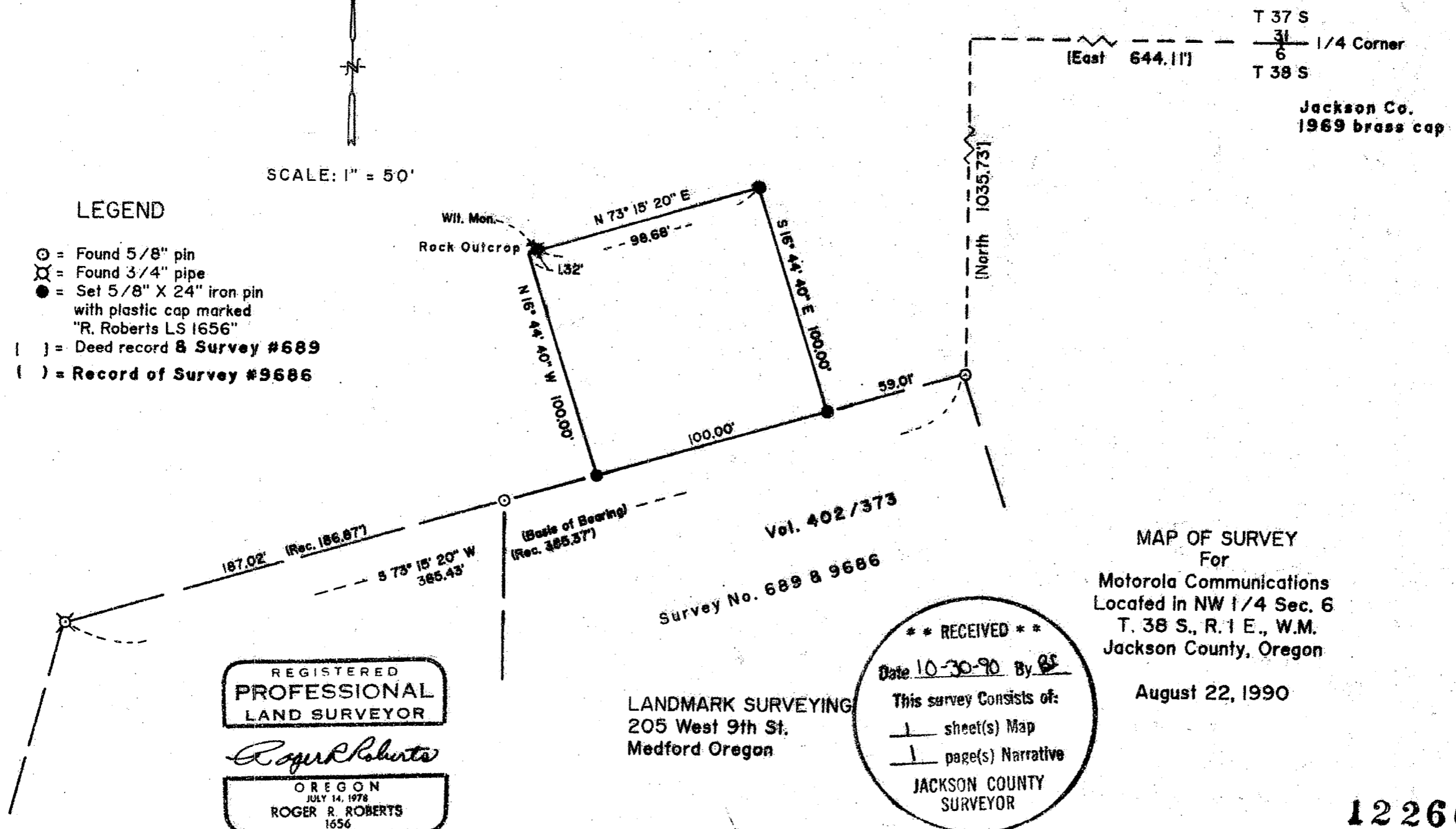

T 37 S  
31/6  
T 38 S

Jackson Co.  
1969 brass cap

REGISTERED  
PROFESSIONAL  
LAND SURVEYOR

*Roger R. Roberts*

OREGON  
JULY 14, 1978  
ROGER R. ROBERTS  
1656

LANDMARK SURVEYING  
205 West 9th St.  
Medford Oregon

Vol. 402/373  
Survey No. 689 & 9686

\*\* RECEIVED \*\*

Date 10-30-90 By RS

This survey consists of:

1 sheet(s) Map

1 page(s) Narrative

JACKSON COUNTY  
SURVEYOR

MAP OF SURVEY  
For  
Motorola Communications  
Located in NW 1/4 Sec. 6  
T. 38 S., R. 1 E., W.M.  
Jackson County, Oregon

August 22, 1990

12260

SURVEY NO. 12260

SURVEY NARRATIVE TO COMPLY WITH PARAGRAPH 205.250  
OREGON REVISED STATUTES

SURVEY FOR: Motorola Communications and Electronics Inc.  
7604 10th Way S.E.  
Olympia, Washington 98503

LOCATION: Northwest quarter of Section 6 in Township  
38 South, Range 1 East, W.M., Jackson County,  
Oregon

PURPOSE: Monument the boundaries and prepare metes and bounds  
description for communications installation site.

PROCEDURE: Monuments set on Survey No.'s 689 and 9686 were  
located and used for control. The new tract was  
then monumented as shown.

Basis of bearing: Survey No. 689

Date: August 22, 1990

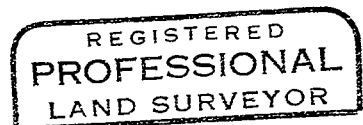
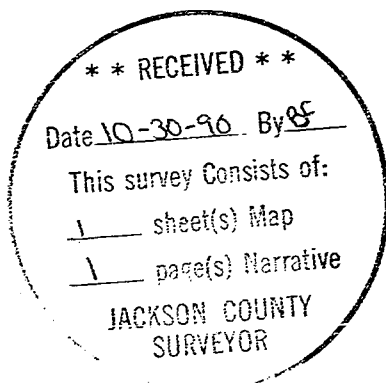

*Roger R. Roberts*



Roger R. Roberts  
LANDMARK SURVEYING  
205 West Ninth Street  
Medford, Oregon 97501