

Sam A. & Wanda B. Donaldson, Property

T 39 S, R 2 E. W. M. Sec. 32

Jackson County

Oregon

Scale 1" = 40 ft.

Feb. 1959

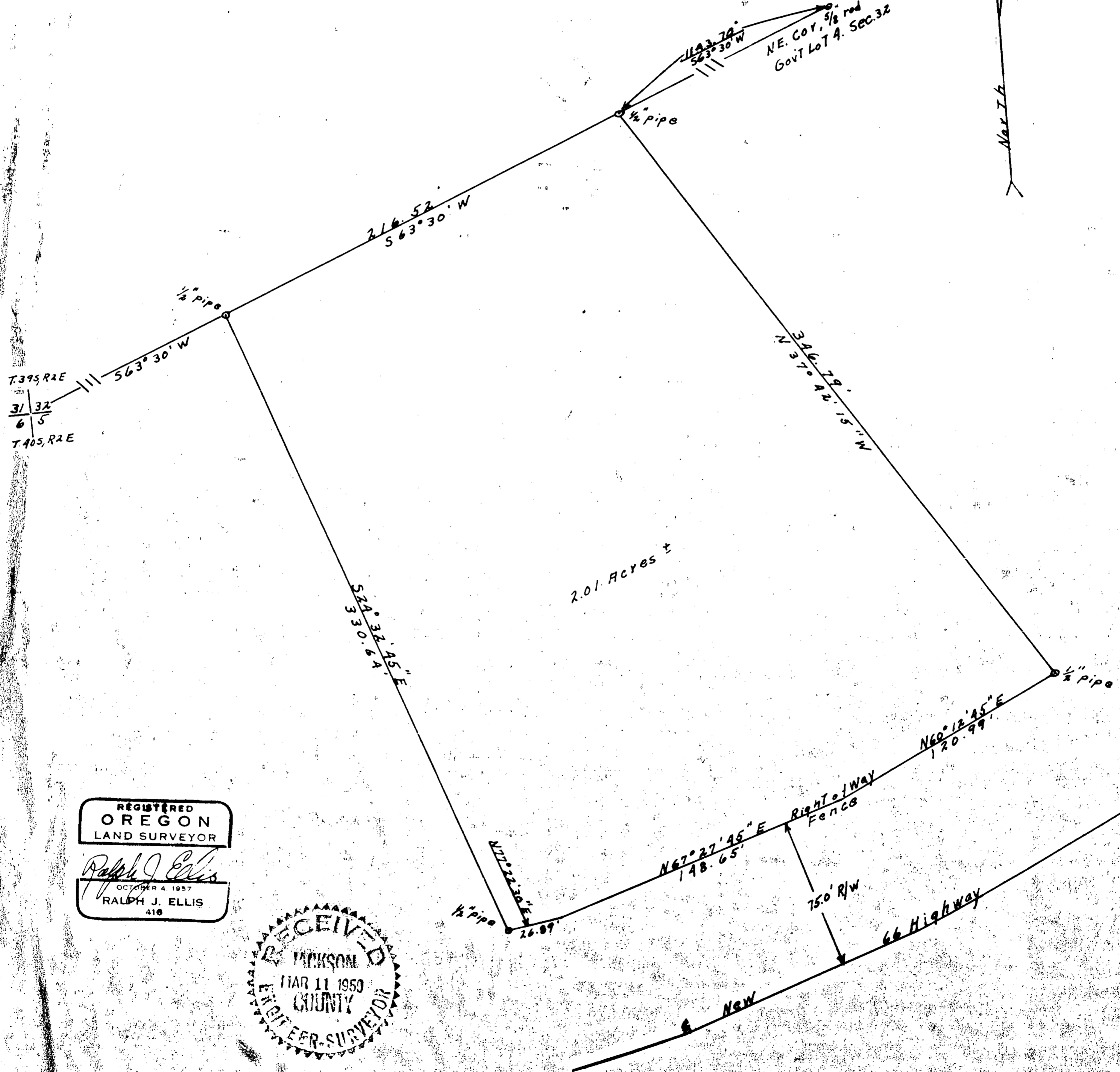

REGISTERED
OREGON
LAND SURVEYOR

Ralph J. Ellis
OCTOBER 4 1957
RALPH J. ELLIS
410

RECEIVED
JACKSON
MAR 11 1959
COUNTY
ENGINEER-SURVEYOR

SURVEY NARRATIVE TO COMPLY WITH PARAGRAPH 209.250,
OREGON REVISED STATUTES

For:
Mr. Sam A. Donaldson

Purpose:
To locate the boundaries of an area Mr. Donaldson bought from Mr. Langlois. The area to be bound on the West, by a straight line from the N.E. corner of government lot 4 Section 32 to the section corner $\frac{31}{6} \frac{32}{5}$ T39S and T40S R2E, bound on the North and South by the lines designated by Mr. Langlois and bound on the east by the Right of Way fence of State Highway 66.

Procedure:
Mr. Langlois had a map prepared by the Bureau of Reclamation, showing the corners involved, with a bearing of the straight line between the NE corner of government lot 4 and the Section cor. $\frac{31}{6} \frac{32}{5}$. I found the NE corner of government lot 4 and determined a straight line between the corner mentioned and a steel pin at the base of a steel post set in concrete, marking the SW corner of the total area owned by Mr. Langlois, which according to the map lies on the straight line mentioned above. I had just finished a survey of the area lying North of this area for Mr. Langlois and had already established the NE and NW corners of this property. From the NW corner I made the necessary measurements to close the area. I was bound on the East side by the New Right of way fence evidently surveyed by the State Highway department. This portion of the fence lies on a large curve. I did not try to locate the Right of way curve but followed the fence as close as possible using short chords. I used 1/2" pipe to mark the SW and SE corners, having previously marked the NE and NW corners with pipe.

REGISTERED
OREGON
LAND SURVEYOR
Ralph J. Ellis
OCTOBER 4, 1957
RALPH J. ELLIS
416

RECEIVED
JACKSON
MAR 11 1950
COUNTY
REGISTERED SURVEYOR