

12254

SURVEY FOR DAVID PARK

761 OLD TRAIL CREEK ROAD
TRAIL, OREGON 97541

LOCATION

WEST-HALF OF SECTION 33
T.33S., R.1W., W.M.
JACKSON COUNTY, OREGON

DATE

OCTOBER 16, 1990

SURVEY BY

KAISER SURVEYING
108 MISTLETOE ST.
MEDFORD, OREGON 97501

BASIS OF BEARINGS

FILED SURVEY NO. 11623

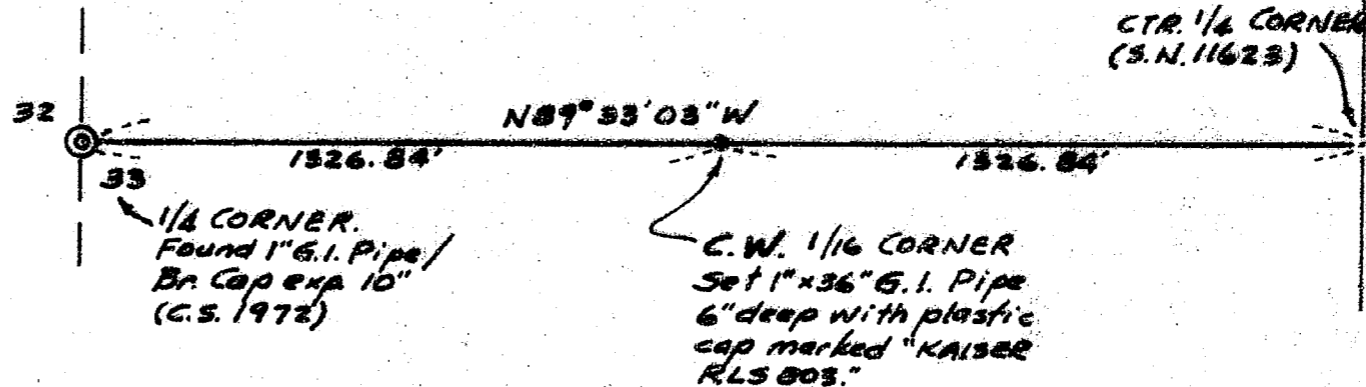
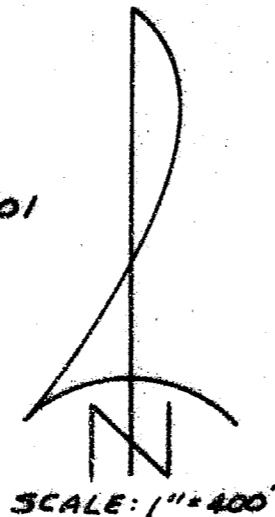

REGISTERED
PROFESSIONAL
LAND SURVEYOR

G. D. Kaiser

OREGON
JULY 16, 1967
GARY D. KAISER
No. 803

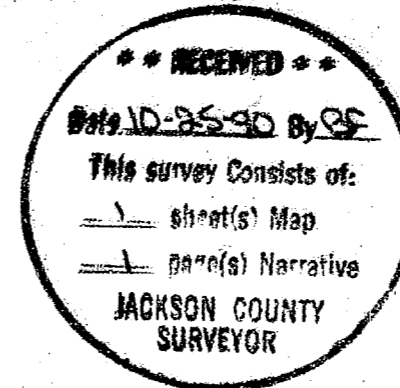

12254

GARY D. KAISER
R.P.L.S. ORE. 803
C.W.R.E. ORE. 73

KAISER SURVEYING
108 MISTLETOE STREET
MEDFORD, OREGON 97501

PHONE
MEDFORD (503) 779-8040
SHADY COVE (503) 878-3995

SURVEY NO. 12254

SURVEY NARRATIVE TO COMPLY WITH O.R.S. 209.250

SURVEY FOR: DAVID PARK
761 OLD TRAIL CREEK ROAD
TRAIL, OREGON 97541

SURVEY BY: KAISER SURVEYING
108 MISTLETOE STREET
MEDFORD, OREGON 97501

LOCATION: WEST-HALF OF SECTION 33,
T. 33 S., R. 1 W., W.M.
JACKSON COUNTY, OREGON

BASIS OF BEARINGS: FILED SURVEY NO. 11623

DATE: OCTOBER 16, 1990

PURPOSE: To monument the Center-West one-
sixteenth corner to Section 33 and
to mark true line from said corner
Westerly to the West Quarter corner
to Section 33.

PROCEDURE: The position for the Center-West
one-sixteenth corner was computed from data collected on
Filed Survey No. 11623 and the corner was set from traverse
points established on said survey and was referenced as
follows:

Set a 1" x 36" galvanized iron pipe with plastic cap
marked "Kaiser R.L.S. 803" from which:

A ½" iron pipe exp. 17" bears S. 37° 25' E., 16.17 feet.

A 6" White Oak scribed "CW 1/16 S 33 BT" bears
S. 29° 41' E., 26.9 feet to the center.

The Easterly branch of a 10" Twin White Oak scribed
"CW 1/16 S 33 BT" bears S. 50° 05' West, 23.8 feet to the
center.

The corner falls in the Northerly wheel track of a one-
lane gravel road and was set 6" below the road surface.

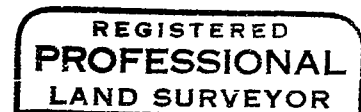
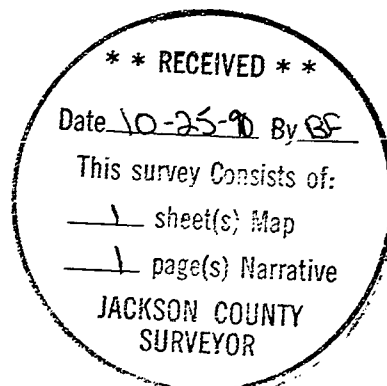

G. D. Kaiser

