

LOT LINE ADJUSTMENT SURVEY

Located In

NW 1/4, Sec. 22, T.36 S., R.4 W., W. M.
 Tax Map 36 4W 22-2: Tax Lots 500 & 501
 City of Rogue River; Jackson County, OR
 October 22, 1990 1 inch = 50 feet

FOR: Michael J. Bird, Grants Pass, OR

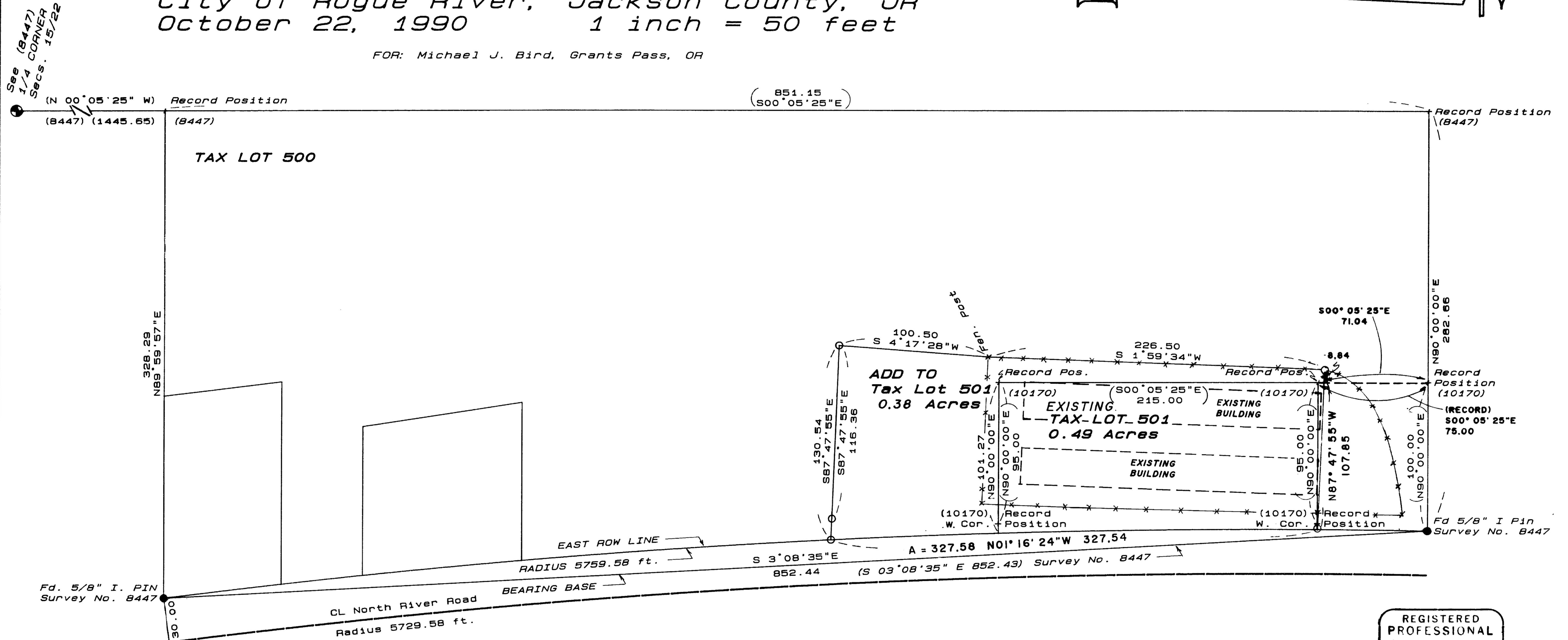
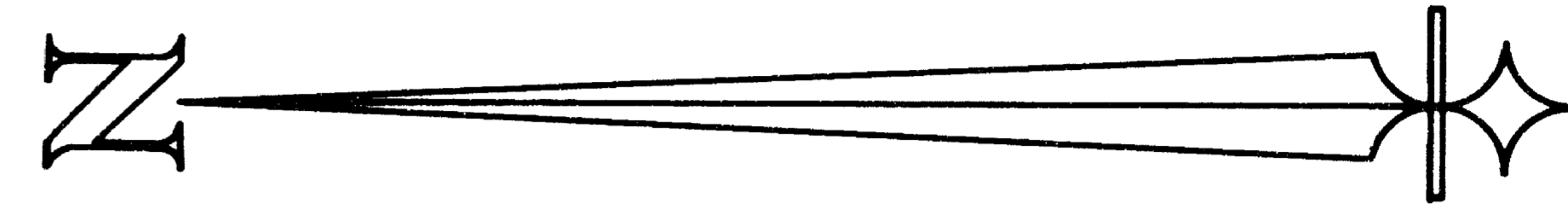

LEGEND

- Found 5/8" I. Pin
- Set 5/8" X 30" I. Pin Red Cap "CLARK LS 601"
- * * * * * Chain Link Fence
- (Record Data or Filed Survey No.)
- + Record Position

APPROVED BY THE CITY OF ROGUE RIVER

Richard H. Clark
 CITY RECORDER
 10/26/90
 DATE

SURVEYOR'S CERTIFICATE

I, Malcolm N. Clark, a registered Professional Land Surveyor in the State of Oregon, hereby certify that this map correctly represents a survey made by me.

Malcolm N. Clark

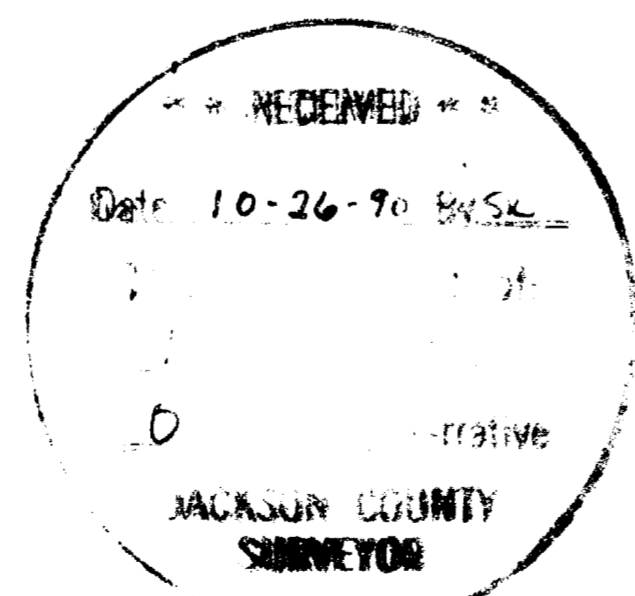

SURVEY NARRATIVE
 O.R.S. 209.250

SURVEY FOR: Michael J. Bird
 612 NW 5th Street
 Grants Pass, OR 97526

SURVEY BY: Malcolm N. Clark
 West Con, Inc.
 406 NE "E" Street
 Grants Pass, OR 97526
 503-479-0143

DATE: October 22, 1990

EQUIPMENT: Wild T1600
 Wild DI 2000

LOCATION: Tax Map 36 4W 22-2, Tax Lots 500 and 501
 In the Northwest 1/4 of Section 22, Township 36 South, Range 4 West,
 Willamette Meridian; in the City of Rogue River, Jackson County, OR.

PURPOSE: To make a lot line adjustment between Tax Lots 500 and 501 and to
 add a useage encroachment of Tax Lot 501 to the legal description
 of Tax Lot 501.

BEARING BASE: The corners set in Filed Survey Number 8447 shown as found on the
 above map of Survey.

PROCEDURE: I tied the monuments shown as found and then set the corners to
 to complete the lot line adjustment.