

BOUNDARY LINE ADJUSTMENT SURVEY

LOCATED IN: W 1/2, SEC. 11, T. 39 S., R. 3 W., WILL.
MER., JACKSON COUNTY, OREGON

OCTOBER, 1990

SCALE: 1"=100'

SURVEYED FOR: PHILIP SCHWIMMER

APPROVALS

Approved by the Jackson County Department of Planning and Development

By: *[Signature]*

Date: 10-19-90



BASIS OF BEARINGS
NO. LINE SEC. 11 PER
SURVEY NO. 7283

LEGEND

- Found 5/8" Rebar As Shown
- Set 5/8" X 24" Rebar w/Cap Mkd "ANDREWS RLS 1626"
- () Record Data As Shown

SURVEYED BY

JAMES ANDREWS
837 E. JACKSON
MEDFORD, OREGON 97504
PH. 773-8866

REGISTERED
PROFESSIONAL
LAND SURVEYOR

[Signature]

OREGON
JAMES E. ANDREWS
1928

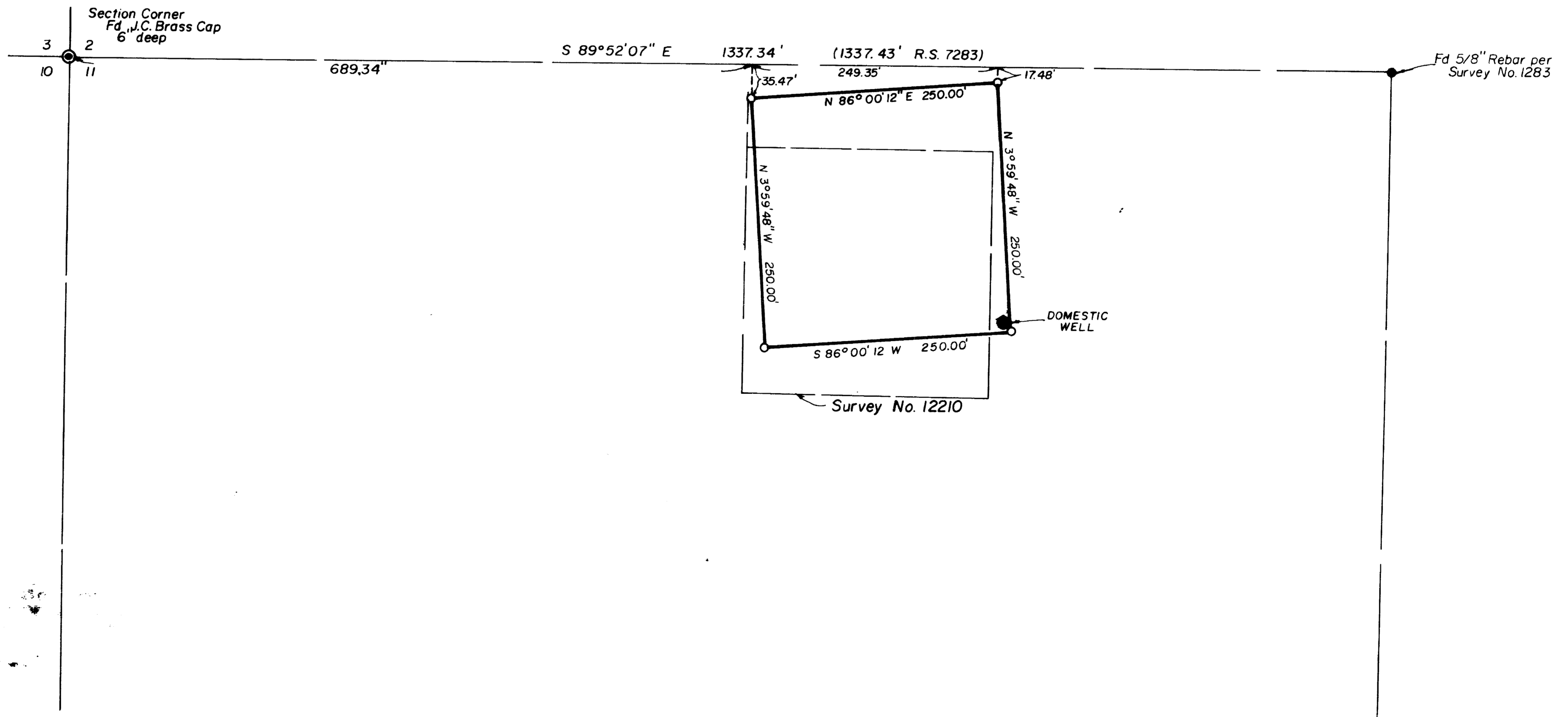

SURVEY NO. 12249

SURVEY NARRATIVE TO COMPLY WITH O.R.S. 209.250

DATE: October, 1990

LOCATION: West Half of Section 11, Township 39 South, Range 3 West,
Willamette Meridian, Jackson County, Oregon.

PURPOSE: The purpose of this survey is to change the position of the
non-farm parcel established in Survey no. 12210.

PROCEDURE: From control along the north line of Section 11 as established
in Survey no. 12210, I set monuments as shown on the attached
map.

BASIS OF BEARINGS: The basis of bearings is the north line of Section 11
per survey no. 7283.

SURVEYED BY: James Andrews
837 E. Jackson
Medford, Oregon 97504

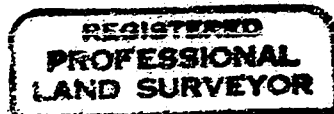

James E. Andrews

