

12248

FD. 5/8" IRON ROD, NE COR LOT 2,
CLAY CREEK ESTATES UNIT I

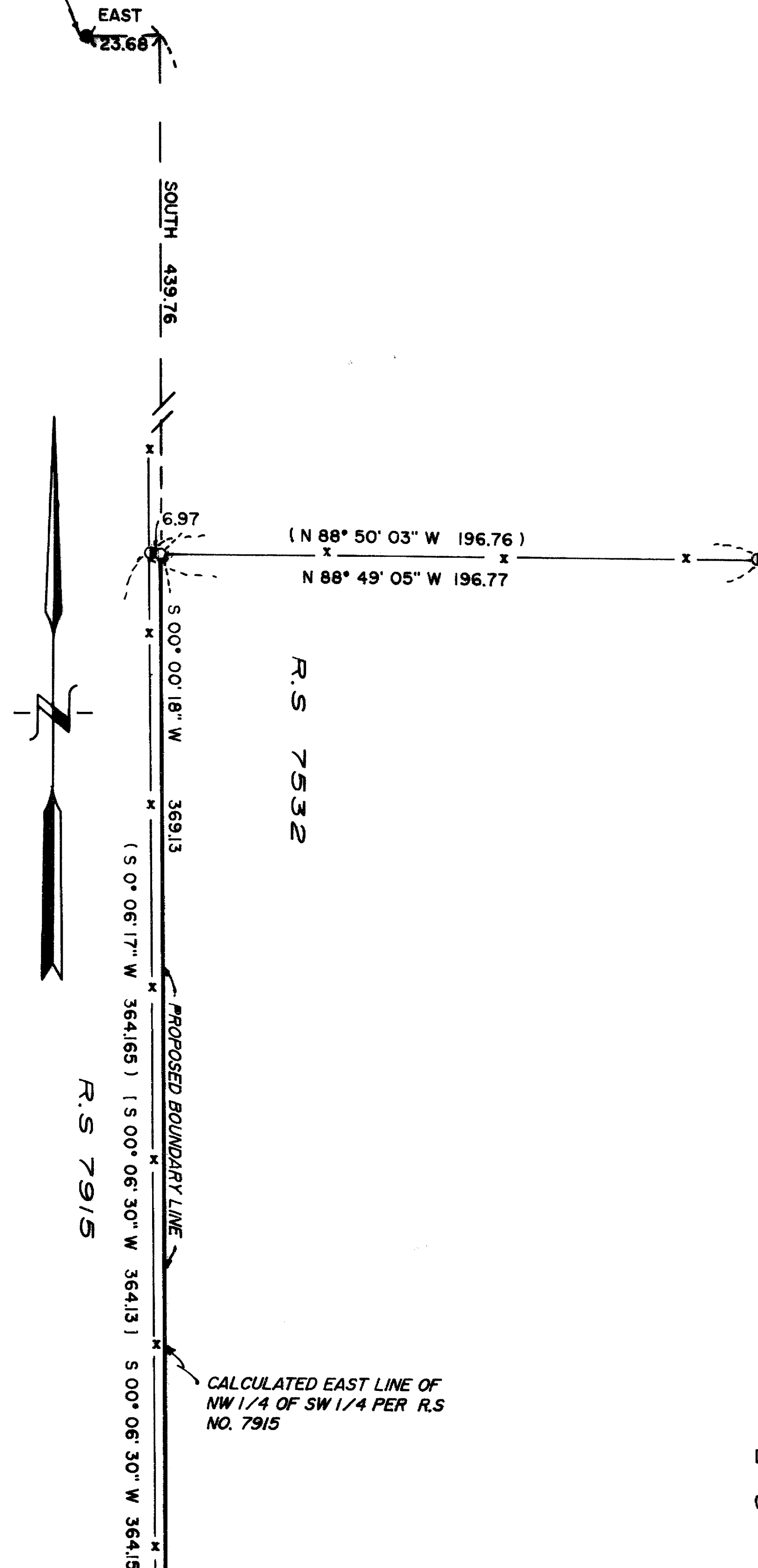

LEGEND

- FD. 5/8" IRON ROD PER R.S. NO. 7532
 - SET 5/8" x 30" REBAR WITH YELLOW PLASTIC CAP MARKED "TEMPLIN 2359"
 - [] RECORD BEARING /DISTANCE PER R.S. NO. 7915
 - () RECORD BEARING /DISTANCE PER R.S. NO. 7532
- BEARINGS BASED UPON R.S. NO. 7915
- INDICATES FENCE LINE

** RECEIVED **

Date 10-18-90 By SK

This survey consists of:

— sheet(s) Map

— page(s) Narrative

JACKSON COUNTY
SURVEYOR

39-1E-14B-1001

REGISTERED
PROFESSIONAL
LAND SURVEYOR

W. G. Templin

OREGON
JULY 26, 1988
RICHARD G. TEMPLIN
2359

RICHARD TEMPLIN LAND SURVEYING

2042 SANDRA PL 776-0991 & 474-7720 MEDFORD, OREGON

SURVEY FOR PROPOSED BOUNDARY LINE AGREEMENT

LOCATED IN

N 1/2 OF THE SW 1/4 OF SECTION 14, T.39S., R.1E., W.M., CITY OF ASHLAND, JACKSON COUNTY, OREGON

SURVEY FOR: MR. BOB FREDINBURG
2275 SISKIYOU BLVD.
ASHLAND, OREGON

DATE: OCTOBER 15, 1990
SCALE: 1" = 50'

12248

RICHARD G. TEMPLIN
PROFESSIONAL LAND SURVEYOR
2042 Sandra Pl.
Medford, Oregon 97504
(503) 776-0991 • 474-7720

SURVEY NO. 12248

SURVEY FOR: Mr. Bob Fredinburg
2275 Siskiyou Blvd.
Ashland, Oregon 97520

LOCATION: North 1/2 of SW 1/4 of Section 14, Township 39
South, Range 1 East, Willamette Meridian, City
of Ashland, Jackson County, Oregon.

PURPOSE: At the clients request, to monument a portion
the East line of the NW 1/4 of the SW 1/4 of
said Section 14 as surveyed and recorded in
the Jackson County Surveyor's office as
Recorded Survey number 7915 for a proposed
boundary line agreement.

DATE: October 15, 1990

BASIS OF
BEARING: Based upon Recorded Survey number 7915.

PROCEDURE: Utilizing a Nikon A-10 tied monuments reported
on survey numbers 7532 and 7915. Computed from
recorded survey 7915 the location of the East
line of the NW 1/4 of the SW 1/4 and set iron
rods at computed positions as shown on
accompanying plat.

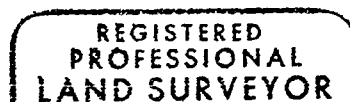
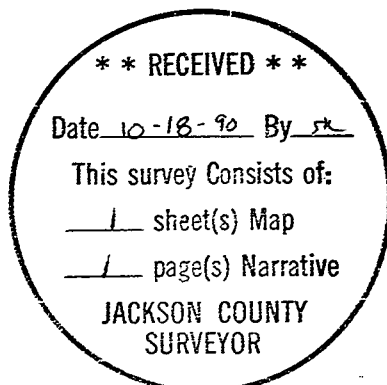

Richard G. Templin

