

MAP OF SURVEY  
Located in the S.W. 1/4 of N.E. 1/4 of Sec. 15,  
T.36.S., R.1.W., W.M., Jackson County, Oregon.

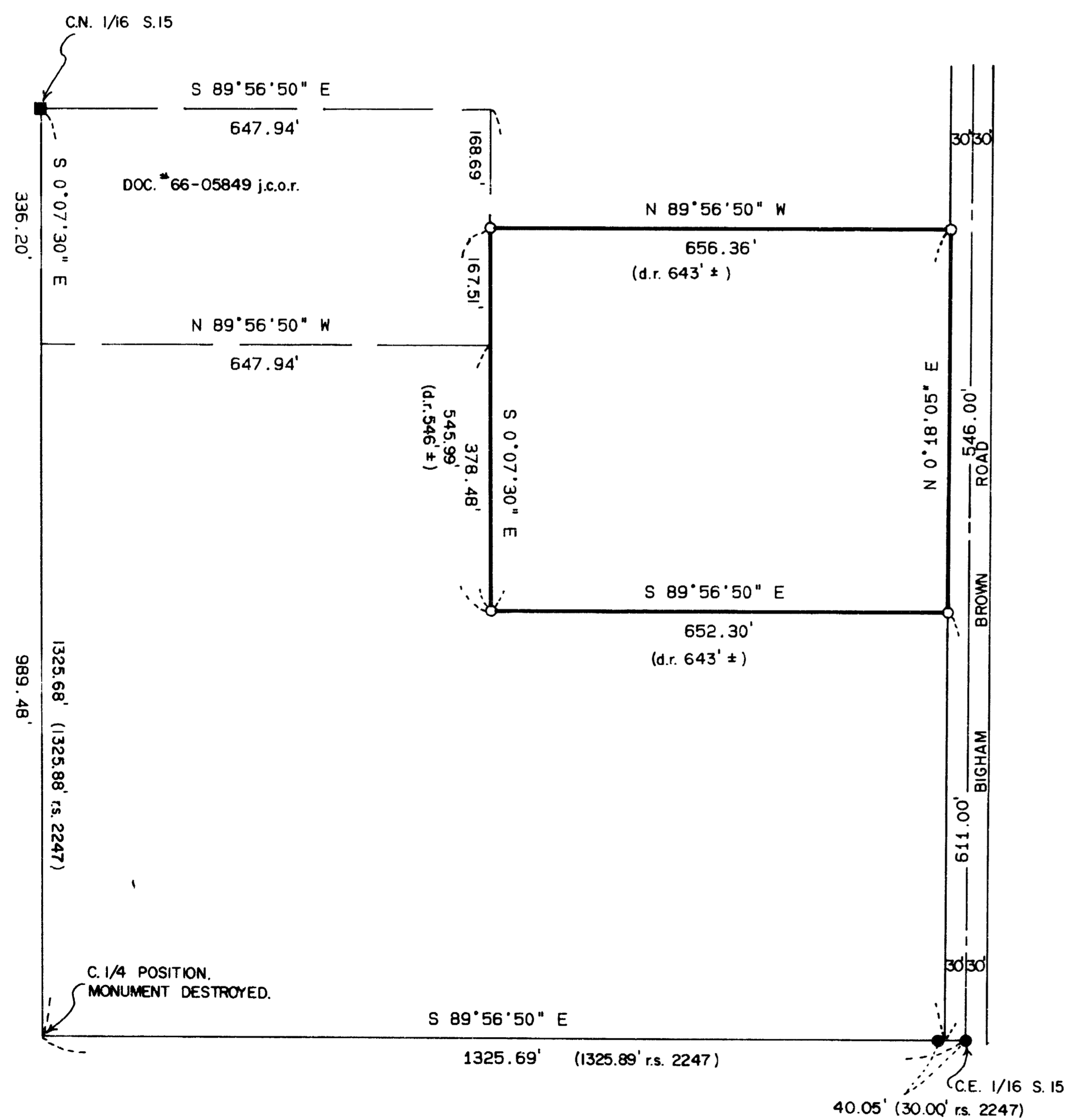

SURVEY FOR:

Mr. John Goldman  
348 Iowa Street  
Ashland, OR 97520

SURVEY BY:

L.J. Friar & Associates, P.C.  
Consulting Land Surveyors  
304 South Holly Street  
Medford, Oregon 97501  
Phone: (503) 772-2782

LEGEND:

- = Fd. U.S.A.E. conc. mon. with bronze disk.
- = Fd. 5/8" iron pin per Survey No. 2247.
- = Set 5/8" x 24" iron pin with plastic cap stamped HIBBS PLS 2234.
- ( ) = Record data as shown.

BASIS OF BEARINGS:

Survey No. 2247

DATE:

August 31, 1990

SCALE:

1" = 200'

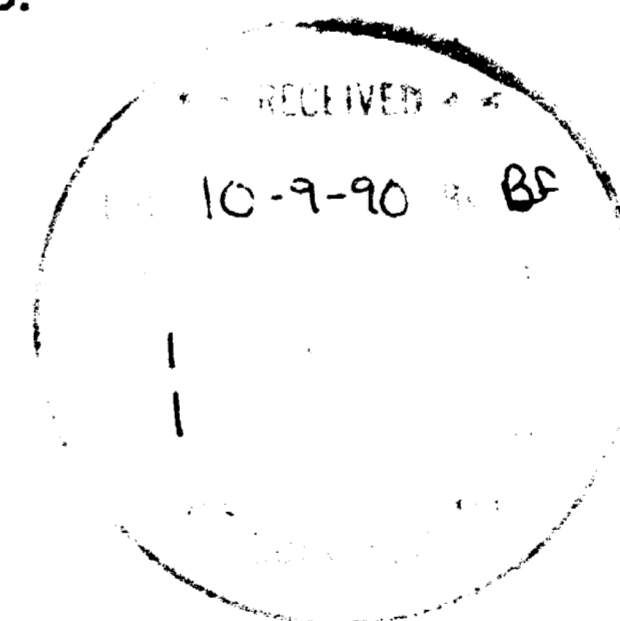

REGISTERED  
PROFESSIONAL  
LAND SURVEYOR

*James E. Hibbs*  
OREGON  
JULY 17, 1986  
JAMES E. HIBBS  
2234

Survey No. 12238

Survey Narrative To Comply With O.R.S. 209.250

Survey For: Mr. John Goldman  
348 Iowa Street  
Ashland, OR 97520

Location: The S.W. 1/4 of the N.E. 1/4 of Sec. 15, T.36 S.,  
R.1 W., W.M., Jackson County, Oregon.

Purpose: To monument the corners of the client's property  
per his request.

Procedure: The subject property was described using monuments  
and measurements shown on Survey No. 2247. The West  
line was held as the East line of Document No.  
66-05849 J.C.O.R. Tied in monuments shown on said  
Survey with the exception of the C 1/4 which has  
been displaced by power pole placement and the  
Witness corner on the West line of Bigham Brown  
Road at Antelope Creek which has been destroyed by  
bridge construction. Using the CN 1/16 and CE 1/16  
corners as a basis of bearings, I monumented the  
subject property as shown on the attached map.

Basis of Bearing: Survey No. 2247.

Date: August 31, 1990

T36S R1W SEC15 TL508

James E. Hibbs  
L.J. Friar & Associates P.C.  
Consulting Land Surveyors  
304 South Holly Street  
Medford, OR 97501  
(503) 772-2782

