

12237

Survey for :

Frederick J. DeFord
P.O. Box 1380
Jacksonville, Oregon
97530

Location

NE 1/4 Sec. 7 Twp. 37S. R1W.M.
Medford, Oregon

Basis of Bearings:

Filed Survey No. 2658

Survey by :

Boyden Surveyors
108 Mistletoe
Medford, Oregon
97501

Date

October 5, 1990

Legend

- ⊙ Found Reestablished Govt. Corner Monumented by County Surveyor
- ⊗ Found State Hwy Dept. Monument
- Found Monument Set on Filed Survey No. 468
- Set 5/8" x 24" Rebar with Red Plastic cap stamped "BOYDEN RLS 281"

REGISTERED PROFESSIONAL LAND SURVEYOR

Mark E. Boyden

OREGON
NOV. 9, 1951
MARK E. BOYDEN
281

** RECEIVED **

Date 10-15-90 By BS

This survey consists of:
 1 sheet(s) Map
 1 page(s) Narrative

JACKSON COUNTY SURVEYOR

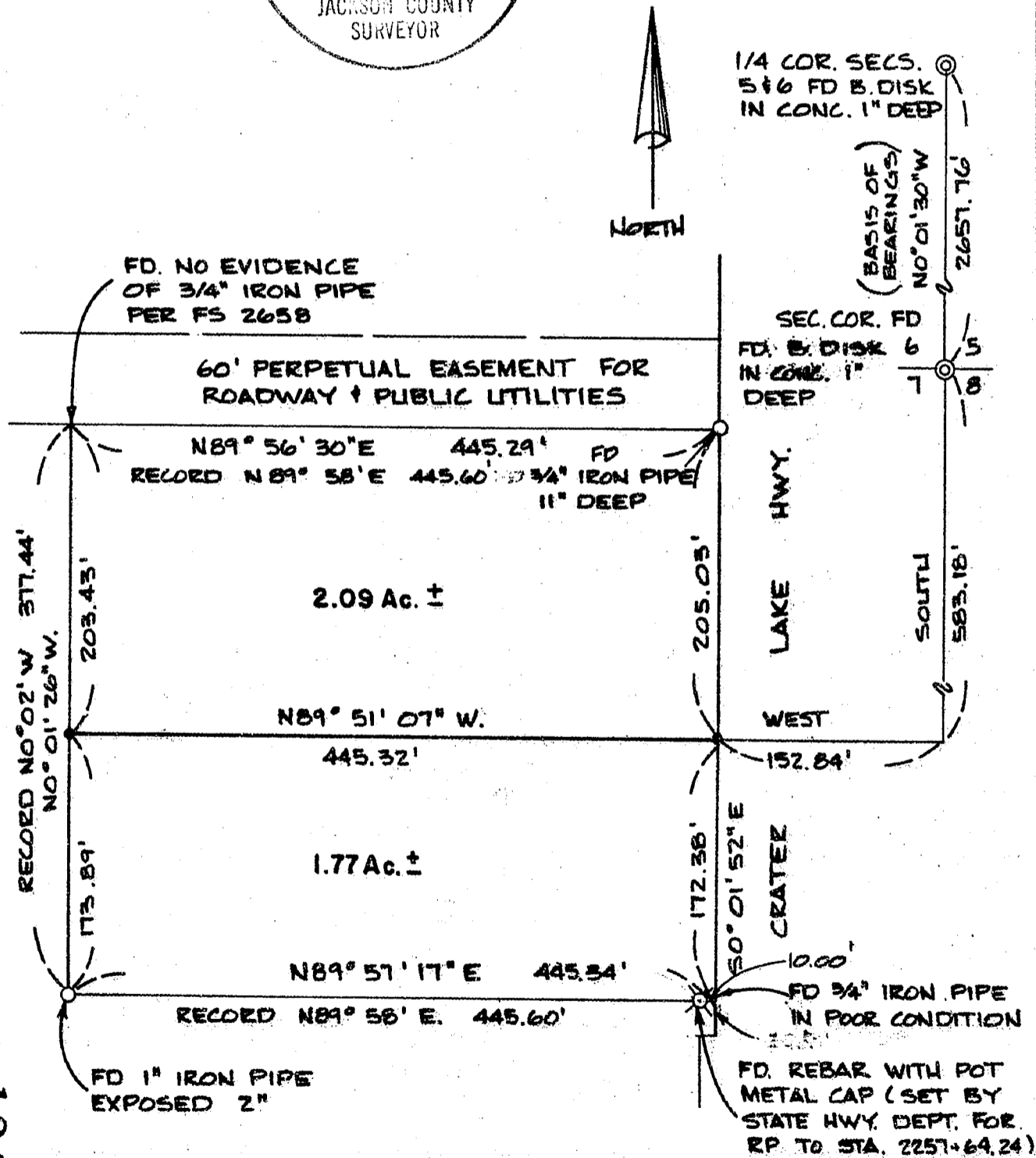

12237

SCALE: 1" = 100.00'

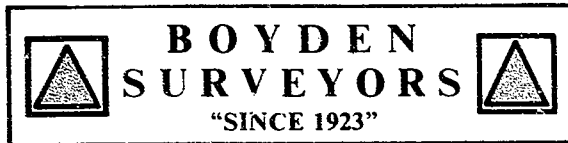

MARK E. BOYDEN
R.P.L.S. ORE. 281
108 MISTLETOE ST., MEDFORD, OREGON 97501
PHONE (503) 773-6000

SURVEY NO. 12237

SURVEY NARRATIVE TO COMPLY WITH O.R.S. 209.250

SURVEY FOR: FREDERICK J. DeFORD
P. O. BOX 1380
JACKSONVILLE, OR 97530

SURVEY BY: BOYDEN SURVEYORS
108 MISTLETOE STREET
MEDFORD, OR 97501

LOCATION: NE ¼, SEC. 7, T. 37 W., R. 1 W., W.M
MEDFORD, OREGON

BASIS OF BEARINGS: FILED SURVEY NO. 2658

DATE: OCTOBER 5, 1990

PURPOSE: To monument a boundary for a City-
Approved Lot-Line Adjustment. Also
prepared legal descriptions for the
resultant parcels, to enable deeds
to be prepared and recorded.

PROCEDURE: Utilizing E.D.M. Equipment, found
monuments and enclosed the subject tracts as shown on the
annexed map. From said data monumented the new line as
shown, adjusting the original boundary between Parcels 2 and
3 of the tract described in Volume 573 Deeds, Page 145,
County Records.

** RECEIVED **
Date 10-15-90 By BF
This survey consists of:
1 sheet's map
1 page(s) Narrative
JACKSON COUNTY
SURVEYOR

REGISTERED
PROFESSIONAL
LAND SURVEYOR
Mark E. Boyden
OREGON
NOV. 9, 1957
MARK E. BOYDEN
281