

PLAT OF SURVEY

LOCATED in the NE 1/4 of Section 24,
T. 34 S., R. 3 W., W.M., Jackson County,
Oregon.

September 19, 1990

SURVEYED FOR: *Sharon Bolles*
1136 Anderson Creek Road
Talent, Oregon 97540

SURVEYED BY: *Edwards Surveying and Land Planning Inc.*
1014 East Pine Street
Central Point, Oregon 97502
Phone: (503) 664-1539

REGISTERED
PROFESSIONAL
LAND SURVEYOR
David A. Edwards
OREGON
JULY 26, 1988
DAVID A. EDWARDS
2339

** RECEIVED **
Date *10-8-90* By *RS*
This survey consists of:
1. [unclear]
2. [unclear]
JACKSON COUNTY
SURVEYOR

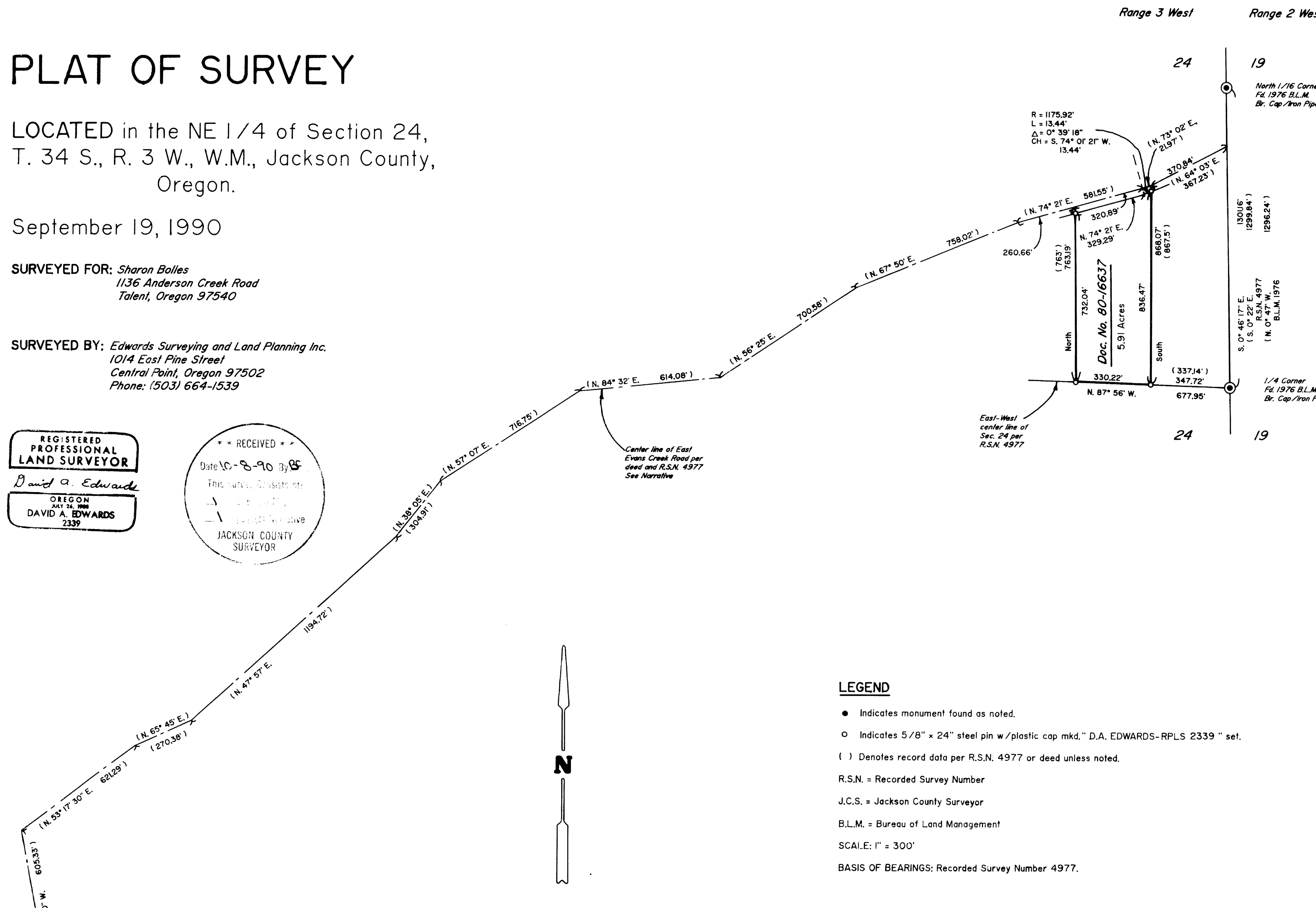
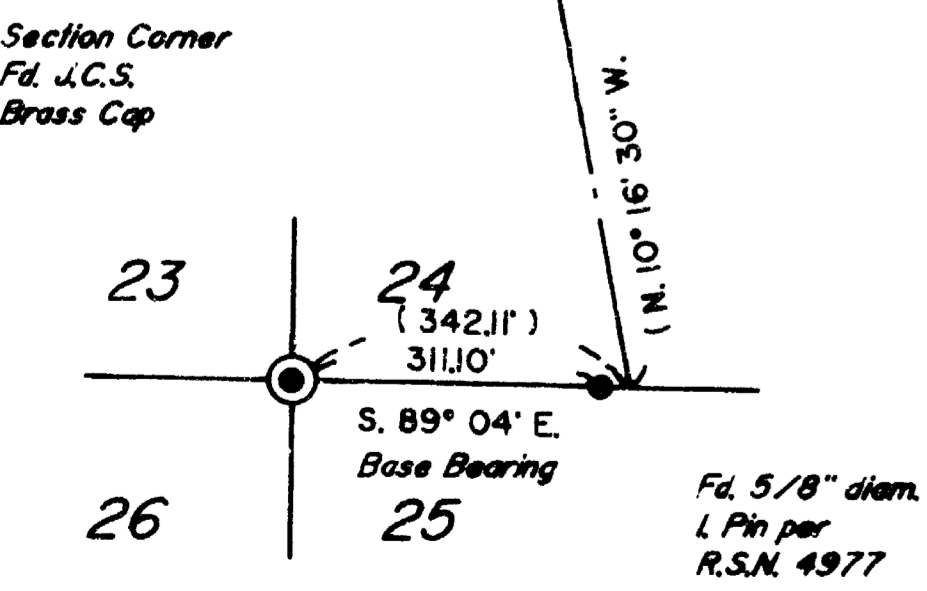

LEGEND

- Indicates monument found as noted.
- Indicates 5/8" x 24" steel pin w /plastic cap mkd. " D.A. EDWARDS-RPLS 2339 " set.
- () Denotes record data per R.S.N. 4977 or deed unless noted.
- R.S.N. = Recorded Survey Number
- J.C.S. = Jackson County Surveyor
- B.L.M. = Bureau of Land Management
- SCALE: 1" = 300'
- BASIS OF BEARINGS: Recorded Survey Number 4977.

SURVEY NUMBER 12234

Edwards Surveying and Land Planning Inc.
Registered Land Surveyors
1014 East Pine St.
Central Point, Oregon 97502
(503)664-1539

SURVEY NARRATIVE TO COMPLY WITH CHAPTER 209, PARAGRAPH 250,
OREGON REVISED STATUTES

SURVEY FOR: Sharon Bolles
1136 Anderson Creek Rd.
Talent, Oregon 97540

LOCATION: In the NE 1/4 of Section 24, T. 34 S., R. 3 W.,
W.M., Jackson County, Oregon.

PURPOSE: To locate and monument the boundaries of that
tract described in Document Number 80-16637,
Official Records, as shown on the accompanying
plat.

PROCEDURE: The deed found in the above noted document
begins at the SW corner of Section 24 and, like
all of the other deeds for properties laid out
on R.S.N. 4977, follows the courses of the
center line of East Evans Creek Road as shown
on that survey and on the attached plat.
Therefore I tie in said SW Section corner and a
pin shown to be on the South line of said
Section on R.S.N. 4977 and use this as a basis
of bearings. A traverse was then run along the
road to tie in the North 1/16 corner and 1/4
corners for Section 24 and 19. The deed courses
were then computed along the road center line
and property corners were monumented as shown.
This procedure should allow for all of the
properties to the West to receive their deeded
amount of property. Monuments set on this
survey consist of a 5/8" x 24" steel pin with
red plastic cap mkd. "D.A. EDWARDS-RPLS 2339".

BASIS OF
BEARINGS: R.S.N. 4977 as shown

EQUIPMENT: Nikon NTD-4 Semi-automatic theodolite/E.D.M.

DATE
COMPLETED: September 19, 1990

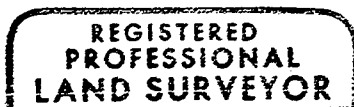
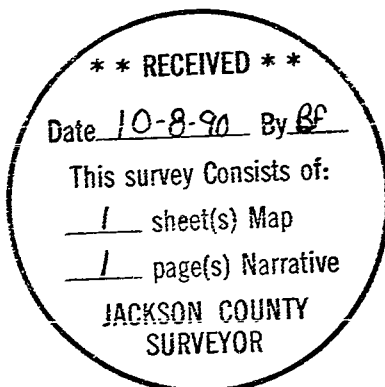

David A. Edwards

