

Leo Langlois, Property  
Sec. 32 T39S, R2W, W.M.

Jackson County

Oregon

Scale 1" = 40 ft.

Feb. 1959

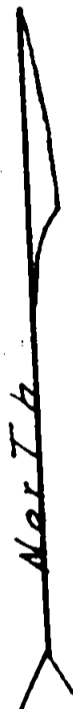
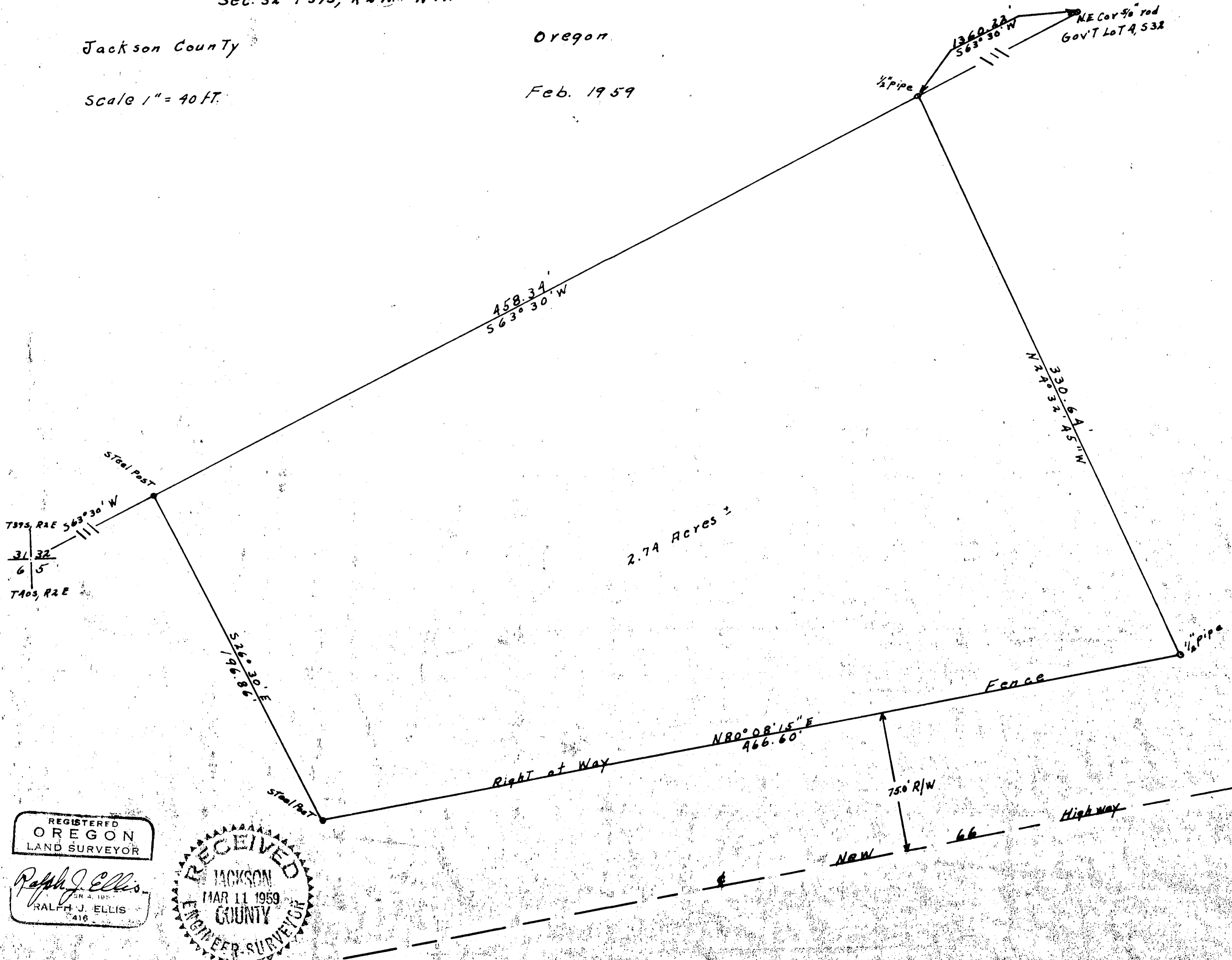

REGISTERED  
OREGON  
LAND SURVEYOR

Ralph J. Ellis  
MAR 4 1959  
RALPH J. ELLIS  
416

RECEIVED  
JACKSON  
MAR 11 1959  
COUNTY  
ENGINEER-SURVEYOR

SURVEY NARRATIVE TO COMPLY WITH PARAGRAPH 209.250,  
OREGON REVISED STATUTES

FOR:

Mr. Leo Langlois

## PURPOSE:

To locate the boundaries of an area, bound on the East by the R/W fence of State Highway 66. Bound on the North by a line designated by Mr. Langlois, bound on the West by a straight line from the NE corner of Government lot 4 section 32 to the section corner  $\frac{31}{6} \frac{32}{5}$  T39S and T40S, R2E. Bound on the south by a steel Right of Way fence.

## PROCEDURE:

Mr. Langlois had a map prepared by the Bureau of Reclamation, showing the corners involved with a bearing of the straight line between the NE corner of government lot 4 and the section corner  $\frac{31}{6} \frac{32}{5}$ . The map also showed the SE and SW corners to be steel pins at the base of steel fence posts set in concrete. I had just finished a survey of the areas, lying North of this area for Mr. Langlois. I had already set the NW corner of this area which is the SW corner of the Sam Donaldson property section 32T39S R2E. I then made the measurement to the SW corner of this property, across the South boundary to the Right of way fence of State Highway 66, thence along the Right of way fence to the NE corner, which is also the SE corner of the Sam Donaldson property. I already had the line between the Donaldson and Langlois property measured to make the closure. The right of way fence evidently had been surveyed by the state Highway department and I followed the fence as close as possible. I used 1/2" pipe to mark the NE and NW corners, the SE and SW corners are marked by 1/2" rods at the base of steel fence posts set in concrete.

