

PARTITION PLAT NO. P-108-1990
 IN LOT 6 OF ROGUEWOODS ESTATES SUBDIVISION
 IN THE NE 1/4 SEC. 31 AND NW 1/4 SEC. 32, T. 35 S., R. 1 W., W.M.
 JACKSON COUNTY, OREGON
 (File No. 89-184 NF / 89-87-MP)

I certify this to be an exact copy of the original plat.
Roger R. Roberts
 Surveyor

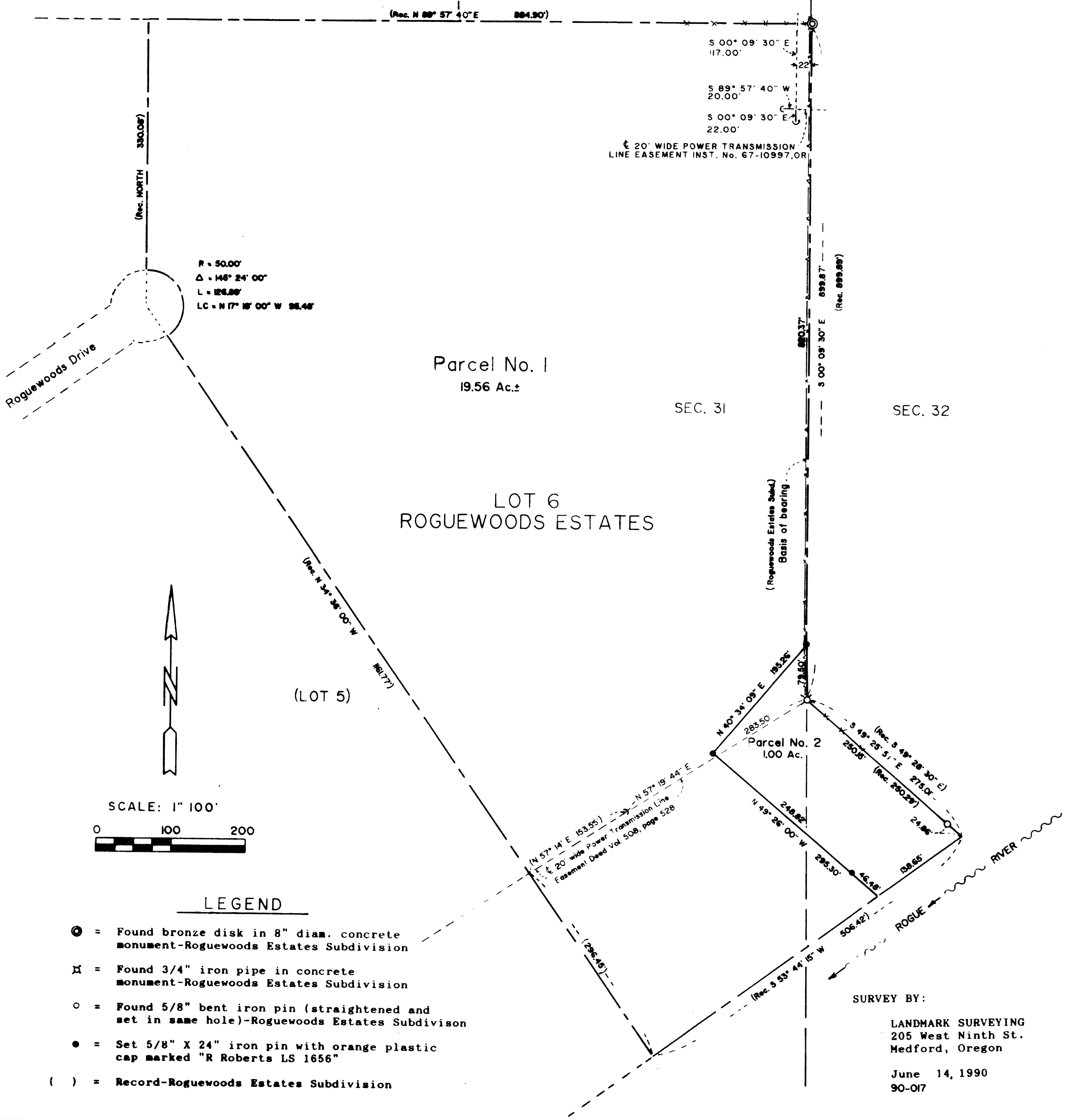

SURVEYOR'S CERTIFICATE:

I, Roger R. Roberts, a duly Registered Surveyor of the State of Oregon, do hereby certify that this map correctly represents a survey made by me and complies with the regulations for Minor Land Partitions and the following is an accurate description of the tract of land set forth hereon:

Lot Six (6) of ROGUEWOODS ESTATES SUBDIVISION in Jackson County, Oregon, according to the official plat thereof, now on record.

Sharon J. Kitzmiller
 Notary Public Oregon
 My Comm. Exp. 11-30-91

Roger R. Roberts
 Surveyor

Subscribed and sworn to before me this 21st day of June, 1990

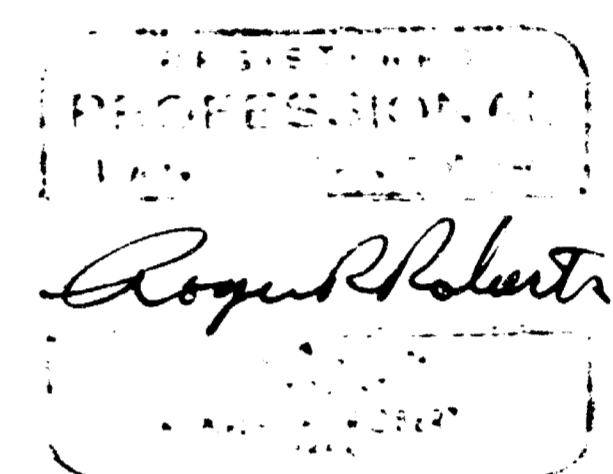

APPROVALS:

Approved by the Jackson County Planning Department
 By: *Cornie Toland* Date: 9/18/90

Approved by the Jackson County Surveyor's Office
 By: *Verly Thomas* Date: 10/5/90
 County Surveyor

Filed in the Office of the Jackson County Surveyor as Survey No. 12223

STATEMENT OF WATER RIGHTS:

See Document No. 90-25564, Official Records of Jackson County

RECORDER'S CERTIFICATE:

Filed for record this 9th day of October, 1990, at 2:34 O'Clock, P.M., and recorded as PARTITION PLAT NO. P-108-1990 of "RECORD OF PARTITION PLATS" in Jackson County Oregon, INDEX VOLUME 1 PAGE 103

Kathleen S. Beckett
 County Clerk

Savine Peta
 Deputy

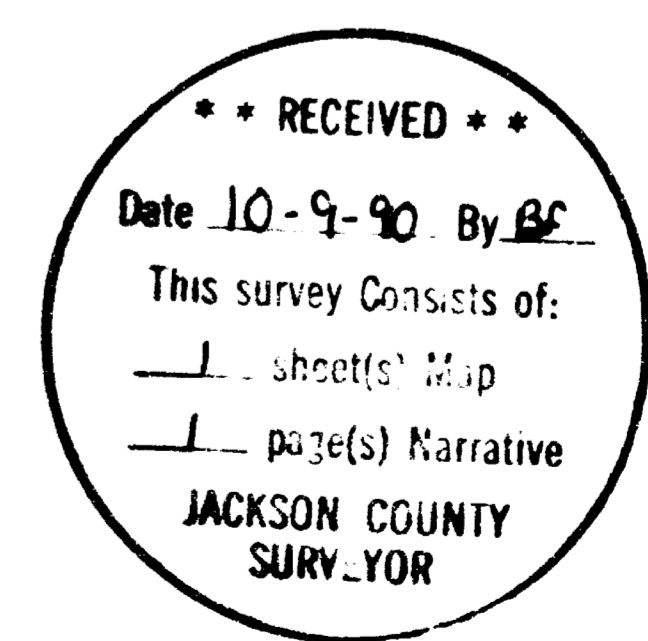

SURVEY BY:

LANDMARK SURVEYING
 205 West Ninth St.
 Medford, Oregon
 June 14, 1990
 90-017

SURVEY FOR:

Wilbur Layton
 950 Roguewoods Dr.
 White City, OR.
 97503

SURVEY NO. 12223

SURVEY NARRATIVE TO COMPLY WITH PARAGRAPH 205.250
OREGON REVISED STATUTES

SURVEY FOR: Wilbur Layton
950 Roguewoods Drive
White City, Oregon

LOCATION: Lot 6 of ROGUEWOODS ESTATES SUBDIVISION, in the NE
1/4 of Section 31 and the NW 1/4 of Section 32, T
32 S, R 1 W, WM., Jackson County, Oregon.

PURPOSE: Minor Land Partition - nonfarm building site.

PROCEDURE: Monuments pertaining to the boundary of Lot 6 were
located as shown on the accompanying plat. The
boundary of the 1 acre parcel was then monumented
with the configuration shown, as directed by the
client.

Basis of bearing: ROGUEWOODS ESTATES SUBDIVISION

June 22, 1990

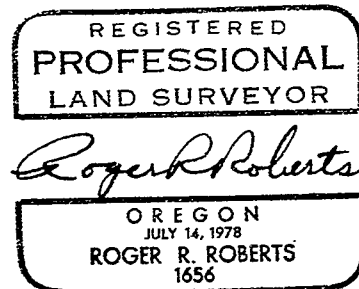
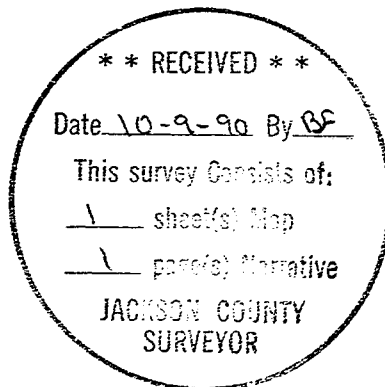

Roger R. Roberts
LANDMARK SURVEYING
205 West Ninth Street
Medford, Oregon 97501

T35S R1W 31A TL 211