

1221

Survey For
THE MALL TEN - O - FIVE, INC.
Located in Sec 30, T.37S.R.1W., W.M.
Medford, Oregon
By: Mark E. Boyden
Mar. 1959.

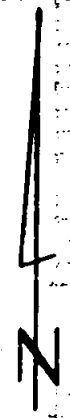

Scale : 1" = 100'

- ⊙ Re-established Gov't. corner
- Found 3/4" iron pipe
- Found 3/4" iron bolt

REGISTERED
OREGON
LAND SURVEYOR

Mark E. Boyden

NOVEMBER 9 1951
MARK E. BOYDEN
281

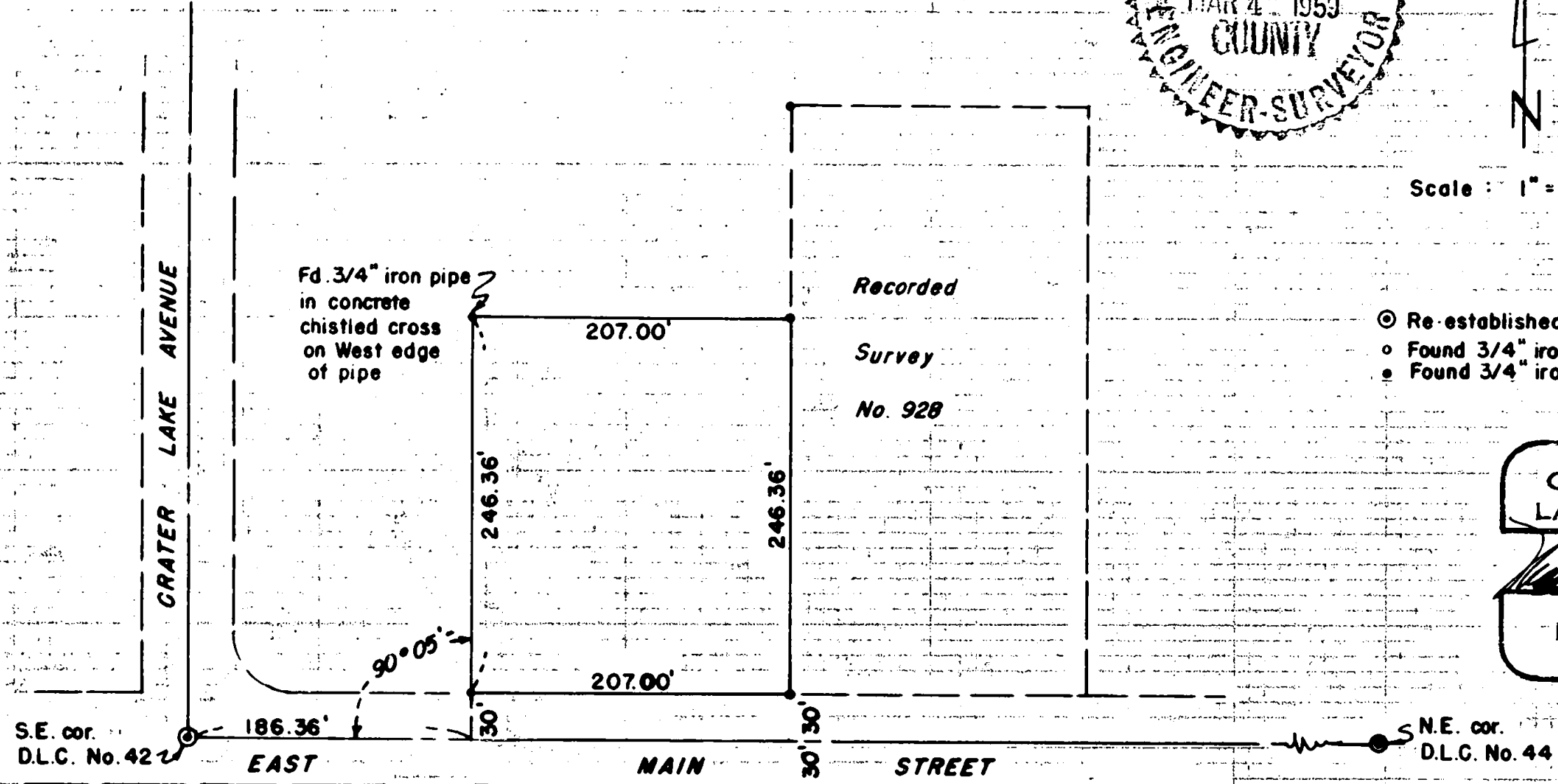

Survey Narrative to Comply With Paragraph 209.250
Oregon Revised Statutes

FOR: The Mall Ten-0-Five, Inc.

PURPOSE: To locate the outside boundary of that property purchased by the Mall and described in Jackson County Deed Records Volume 467, Pages 168, 289-90 and 291-92. Also that tract to be purchased by the Mall and described in Jackson County Deed Records Volume 356, Page 365, being located in Section 30, Township 37 South, Range 1 West, Medford, Oregon.

PROCEDURE: Found the monuments set for the West line of the Medford Clinic Properties (See Recorded Survey No. 928), which boundary is also the East boundary of the Mall property. Established the remaining boundaries of the Mall property according to the deed record distances from the Southeast corner of DLC #42.

Previously set 3/4" iron pipes were found at the Southwest, Northwest and Northeast property corners, which checked the true corner locations surprisingly close.

March 1959

