

12208

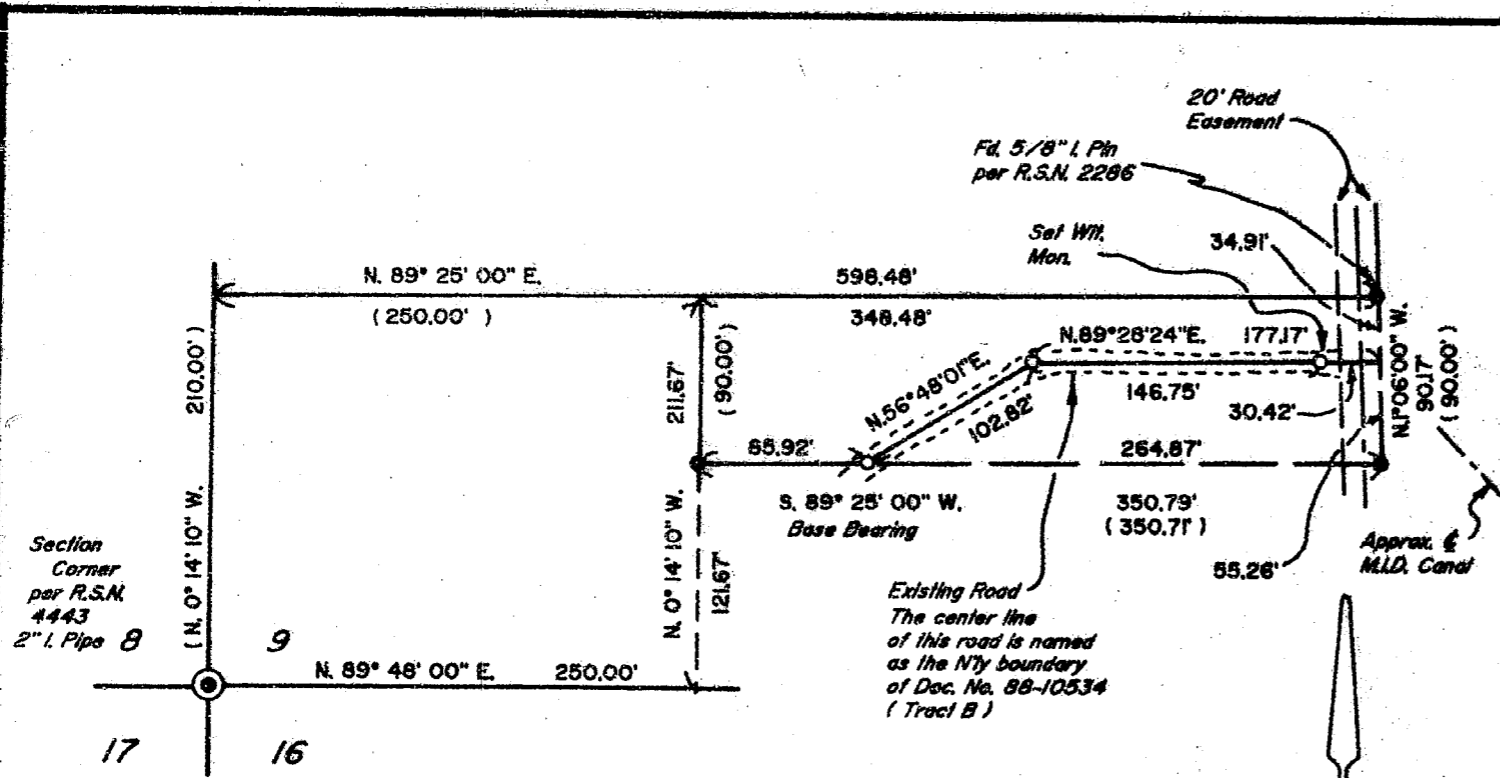

PLAT OF SURVEY

LOCATED in the SW 1/4 of
 Section 9, T. 37 S., R. 2 W., W.M.
 Jackson County, Oregon.
 September 19, 1990

SURVEYED FOR: *Susan Kirkham*
 3157 Old Stage Road
 Central Point, Oregon

SURVEYED BY: *Edwards Surveying and Land Planning Inc.*
 1014 East Pine Street
 Central Point, Oregon 97502
 Phone: (503) 664-1539

LEGEND

- Indicates 5/8" diam. I. Pin per R.S.N. 4443 found unless noted.
 - Indicates 5/8" x 24" steel pin w/plastic cap mkd. " D.A. EDWARDS-RPLS 2339 " set
 - () Denotes record data per deed record unless noted.
- R.S.N. = Recorded Survey Number
 SCALE: 1" = 100'
 BASIS OF BEARINGS: R.S.N. 4443

N

** RECEIVED **
 Date 10-1-90 By BF
 This survey consists of:
 1 sheet(s) Map
 1 page(s) Narrative
 JACKSON COUNTY
 SURVEYOR

REGISTERED
 PROFESSIONAL
 LAND SURVEYOR

David A. Edwards

OREGON
 JULY 26, 1968
 DAVID A. EDWARDS
 2339

SURVEY NUMBER 12208

Edwards Surveying and Land Planning Inc.
Registered Land Surveyors
1014 East Pine St.
Central Point, Oregon 97502
(503)664-1539

SURVEY NARRATIVE TO COMPLY WITH CHAPTER 209, PARAGRAPH 250,
OREGON REVISED STATUTES

SURVEY FOR: Susan Kirkham
3157 Old Stage Rd.
Central Point, Oregon 97502

LOCATION: In the SW 1/4 of Section 9, T. 37 S., R. 2 W.,
W.M., Jackson County, Oregon.

PURPOSE: To locate and monument the Northerly boundary
of that tract described as Tract "B" in
Document Number 88-10534, Official Records as
shown on the accompanying plat.

PROCEDURE: Utilizing the found monuments shown on the
accompanying plat and deed record data, set
monuments as shown. Monuments set on this
survey consist of 5/8" x 24" steel pins with
red plastic caps mkd. "D.A. EDWARDS-RPLS 2339".

BASIS OF BEARINGS: Recorded Survey Number 4443.

EQUIPMENT: Nikon NTD-4 Semi-automatic theodolite/E.D.M.

DATE COMPLETED: September 19, 1990

** RECEIVED **
Date 10-1-90 By [Signature]
This survey Consists of:
1 sheet(s) Map
1 page(s) Narrative
JACKSON COUNTY
SURVEYOR

REGISTERED
PROFESSIONAL
LAND SURVEYOR

David A. Edwards

OREGON
JULY 26, 1922
DAVID A. EDWARDS
2339