

# PLAT OF SURVEY

LOCATED in the NE 1/4 of Section 3, T. 34 S., R. 1 W., W.M., Jackson County, Oregon.

August 27, 1990

**SURVEYED FOR:** *Billie Brozovich & Elinor Bailey*  
15933 East Balletine Place  
Covina, California 91722

*Loretta Collier & Janet Greene*  
2130 Canterbury Lane  
Glendora, California 91740

*Marsha Fuerst & Judy Cox*

**SURVEYED BY:** *Edwards Surveying and Land Planning Inc.*  
1014 East Pine Street  
Central Point, Oregon 97502  
Phone: (503) 664-1539

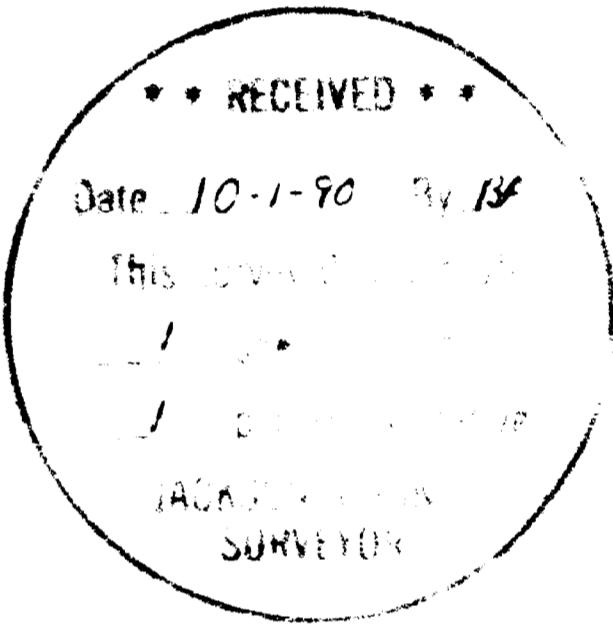

REGISTERED PROFESSIONAL LAND SURVEYOR

*Daniel W. Edwards*  
OREGON  
JULY 8, 1966  
DARREL W. EDWARDS  
741

### LEGEND

- Indicates monument found as noted.
  - Indicates 5/8" x 24" steel pin w/plastic cap mkd. "D.W. EDWARDS-PLS 741" set.
  - ( ) Denotes Record Data.
- R.S.N. = Recorded Survey Number  
SCALE: 1" = 200'  
BASIS OF BEARINGS: Recorded Survey Number 1731.  
W.M. = Witness Monument

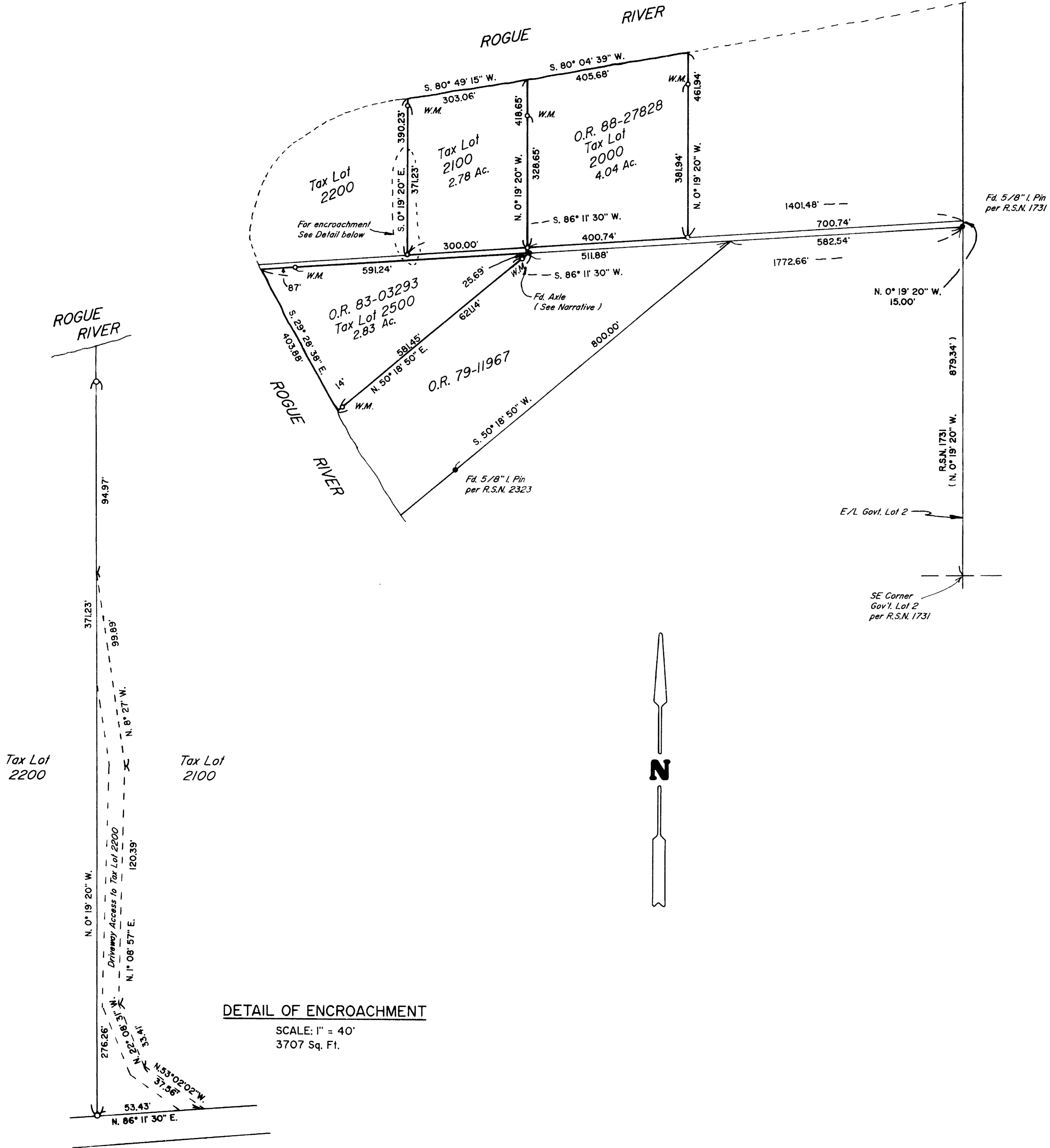

12207

SURVEY NUMBER

Edwards Surveying and Land Planning Inc.  
Registered Land Surveyors  
1014 East Pine St.  
Central Point, Oregon 97502  
(503)664-1539

SURVEY NARRATIVE TO COMPLY WITH CHAPTER 209, PARAGRAPH 250,  
OREGON REVISED STATUTES

SURVEY FOR: Billie Brozovich, et. al.  
15933 East Balletine Place  
Covina, California 91722

LOCATION: In the NE 1/4 of Section 3, T. 34 S., R. 1 W.,  
W.M., Jackson County, Oregon.

PURPOSE: To locate and monument the boundaries of Tax  
Lots 2000, 2100 and 2500 according to the deeds  
found in the Official Records as shown on the  
accompanying plat.

PROCEDURE: Utilizing the found monuments shown on the  
accompanying plat and existing control  
established by this office during the execution  
of Recorded Survey Number 12188, the locations  
of the desired boundaries were computed. The  
lines were then marked and 5/8" x 24" steel  
pins with yellow plastic caps mkd. "DW EDWARDS-  
PLS 741" were set at the locations shown.  
The found axle shown on the plat has been set  
by persons unknown to replace a pin which was  
set on R.S.N. 2323.

BASIS OF  
BEARINGS: Recorded Survey Number 1731.

EQUIPMENT: Nikon NTD-4 Semi-automatic theodolite/E.D.M.

DATE  
COMPLETED: August 27, 1990.

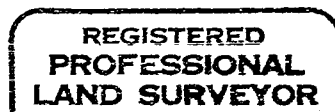
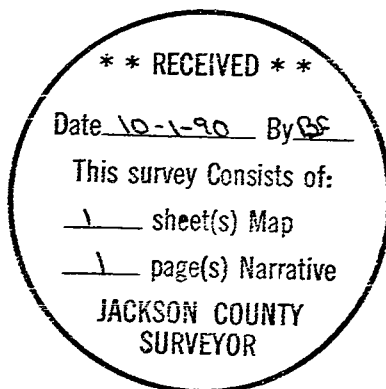

*Darrel W. Edwards*

