

PLAT OF SURVEY

LOCATED in the SE 1/4 of Section 26 and NE 1/4 of Section 35, T. 36 S., R. 4 W., W.M. Jackson County, Oregon.

September 12, 1990

SURVEYED FOR: *Lena Everett*
122 Foots Creek Road
Gold Hill, Oregon 97525

SURVEYED BY: *Edwards Surveying and Land Planning Inc.*
1014 East Pine Street
Central Point, Oregon 97502
Phone: (503) 664-1539

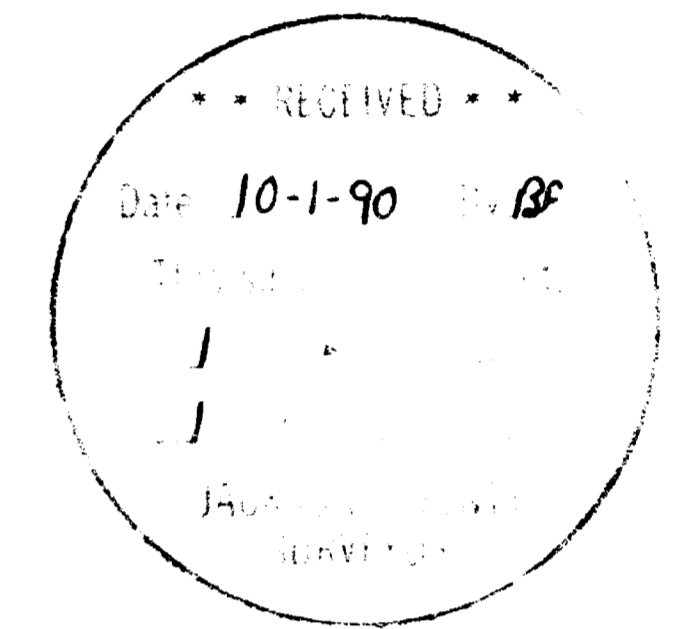

REGISTERED PROFESSIONAL LAND SURVEYOR

Darrel W. Edwards

OREGON JULY 6, 1966
DARREL W. EDWARDS
741

LEGEND

- Indicates 5/8" diam. Iron Pin found per Dept. of Public Works except where noted.
- Indicates 5/8" x 24" diam. I. Pin w/plastic cap mkd. "D.W. EDWARDS-PLS 741" set.
- () Denotes Deed Record unless noted.
- J.C.S. = Jackson County Surveyor
- SCALE: 1" = 100'
- BASIS OF BEARINGS: East Line D.L.C. No. 37 per Recorded Survey Number 2634.

SURVEY NUMBER 12206

Edwards Surveying and Land Planning Inc.
Registered Land Surveyors
1014 East Pine St.
Central Point, Oregon 97502
(503)664-1539

SURVEY NARRATIVE TO COMPLY WITH CHAPTER 209, PARAGRAPH 250,
OREGON REVISED STATUTES

SURVEY FOR: Lena Everett
122 Fooths Creek Road
Gold Hill, Oregon 97502

LOCATION: In the SE 1/4 of Section 26 and the NE 1/4 of
Section 35, T. 37 S., R. 2 W., W.M., Jackson
County, Oregon.

PURPOSE: To locate and monument the boundaries of those
tracts described in Documents Numbered 79-
16371, 84-20430 and 87-21965 as shown on the
accompanying plat.

PROCEDURE: Utilizing the found monuments shown on the
accompanying plat and deed record data,
computed the desired boundaries as shown.
Monuments set on this survey consist of 5/8" x
24" steel pins with yellow plastic caps mkd.
"D.W. EDWARDS-PLS 741". The witness monument
set near the SW corner of Doc. No. 79-16371
could not be set E'ly of the corner due to
bedrock near the surface.

**BASIS OF
BEARINGS:** East line of D.L.C. No. 37 per R.S.N. 2634.

EQUIPMENT: Nikon NTD-4 Semi-automatic theodolite/E.D.M.

**DATE
COMPLETED:** September 12, 1990

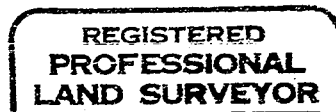
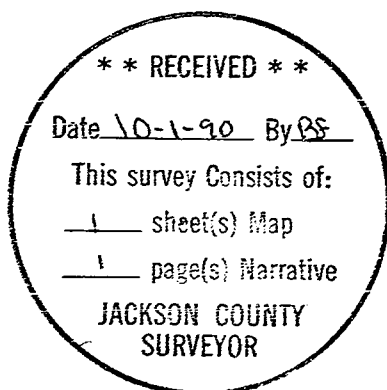

Darrel W. Edwards



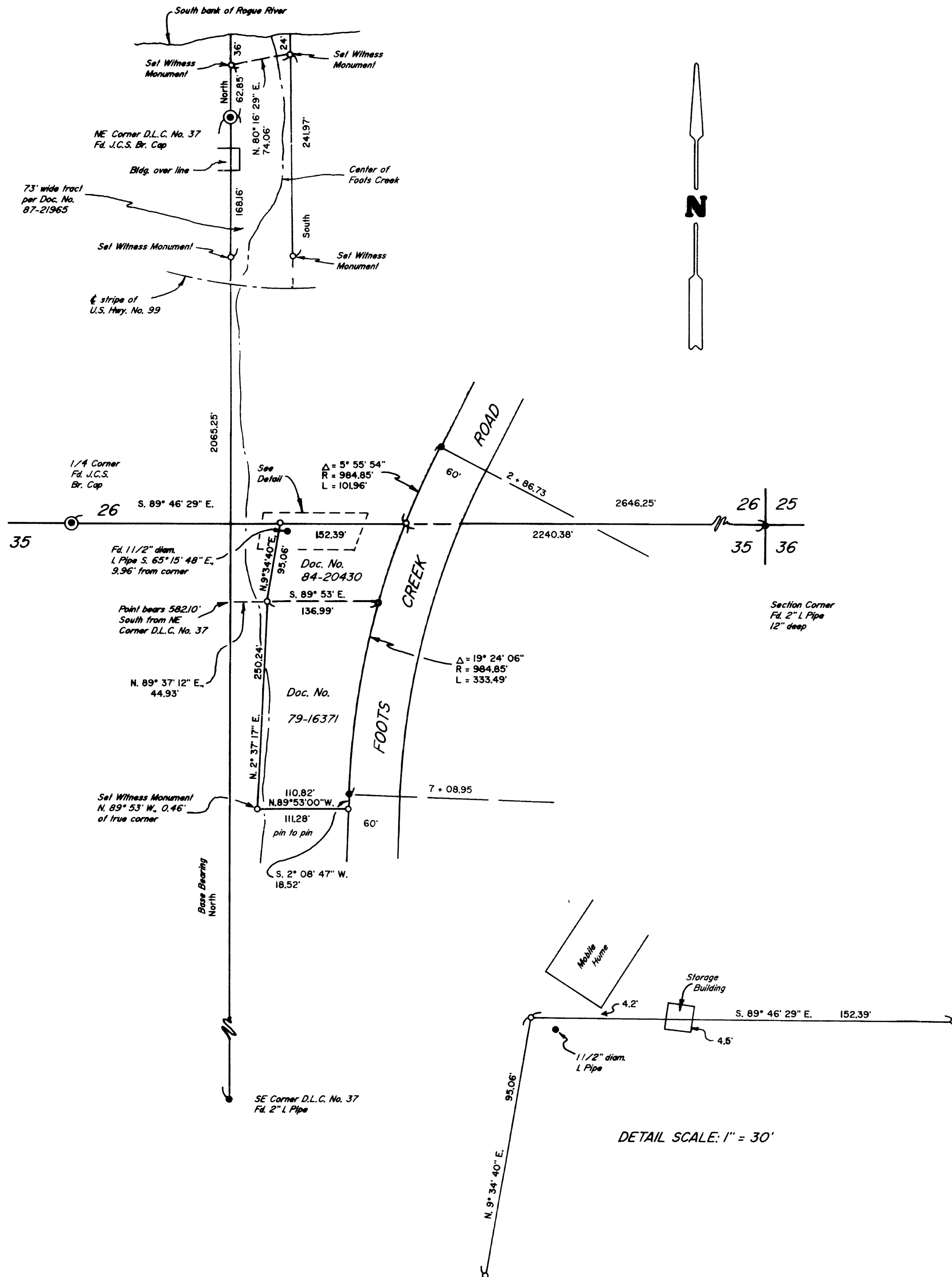

PLAT OF SURVEY

LOCATED in the SE 1/4 of Section 26 and NE 1/4 of Section 35, T. 36 S., R. 4 W., W.M. Jackson County, Oregon.

September 12, 1990

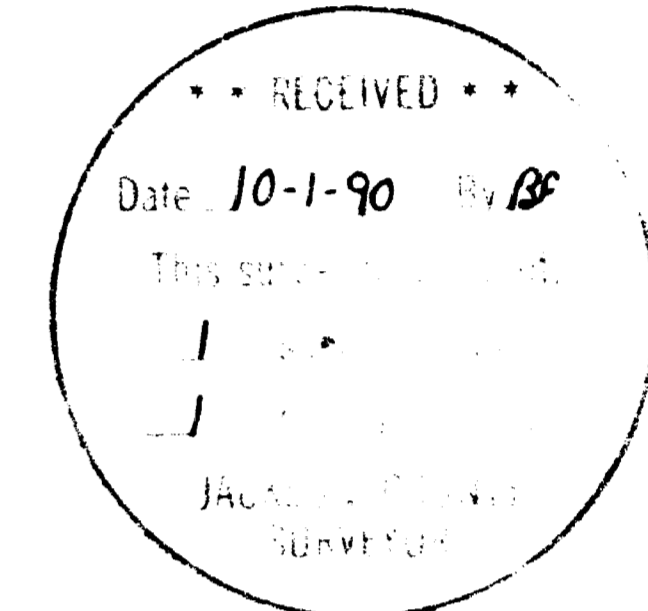

SURVEYED FOR: *Lena Everett*
122 Foots Creek Road
Gold Hill, Oregon 97525

SURVEYED BY: *Edwards Surveying and Land Planning Inc.*
1014 East Pine Street
Central Point, Oregon 97502
Phone: (503) 664-1539

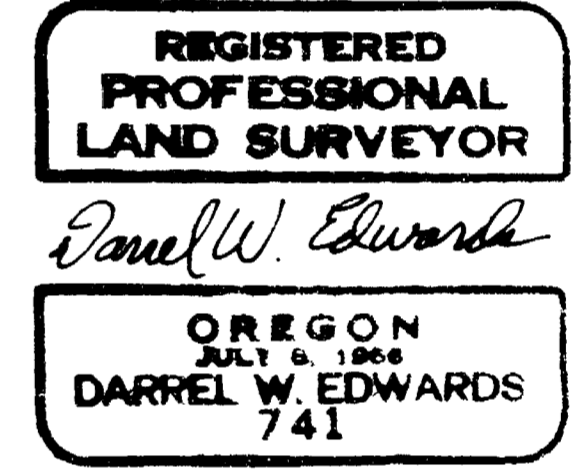

LEGEND

- Indicates 5/8" diam. Iron Pin found per Dept. of Public Works except where noted.
 - Indicates 5/8" x 24" diam. I. Pin w /plastic cap mkd. "D.W. EDWARDS-PLS 741" set.
 - () Denotes Deed Record unless noted.
- J.C.S. = Jackson County Surveyor
SCALE: 1" = 100'
BASIS OF BEARINGS: East Line D.L.C. No. 37 per Recorded Survey Number 2634.

DETAIL SCALE: 1" = 30'