

SURVEY IN GOV'T LT. I, SEC. 10, T. 36 S., R. 3 W. W.M.
FOR
CLARENCE OLSON

BY EDWARD MC GINTY
MEDFORD, OREGON
FEBRUARY, 1959

SCALE 1" = 100.0'
● = 1/2 sq. l. Pin
○ = FD. 3/4" l. Pipe
See Co. Sur. 946

REGISTERED
OREGON
LAND SURVEYOR

Edward A. McGinty

JULY 10, 1953
EDWARD A. MCGINTY
301

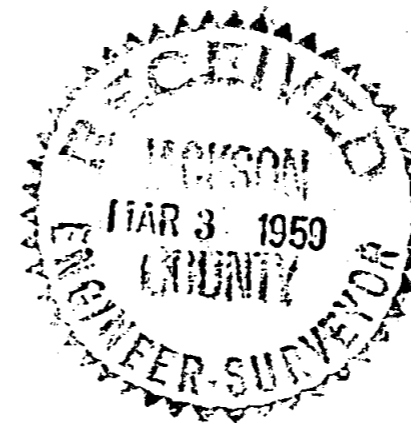

Bearing Co. Sur. No. 946

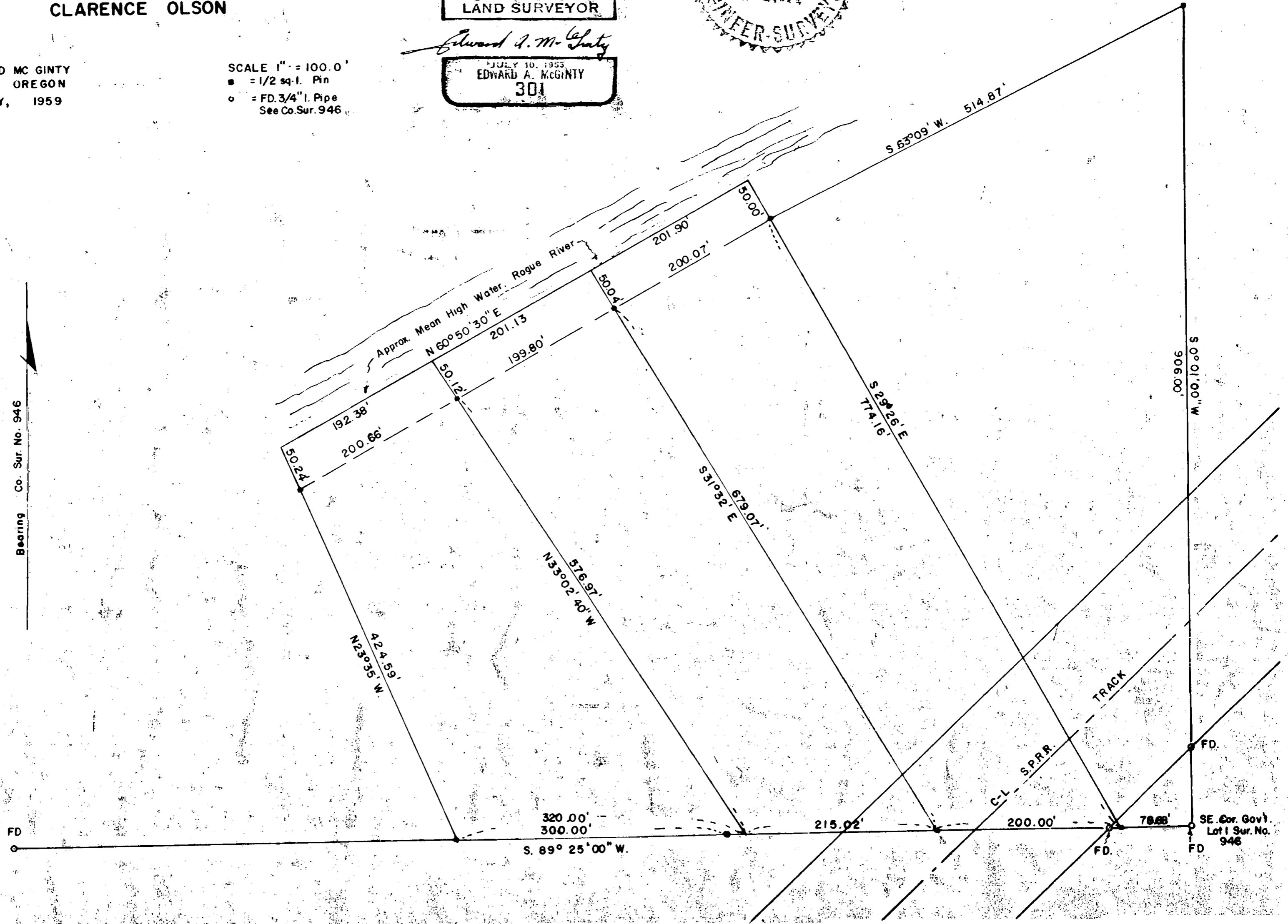

Survey No. 1219

Survey Narrative to comply with O.R.S. 209-205 and O.R.S. 209-120

Survey for: Clarence Olson

Survey by : Edward A. McGinty 2/14/59

BASIS OF HEARING: County Sur. No. 946.

PRECEDENCE OF SURVEY:

Retracement of previous Sur. No. 946. Found iron pins as shown, and the present accepted division line between adjacent owners. Divided parcels at request of client, as shown.



Edward A. McGinty

