

12188

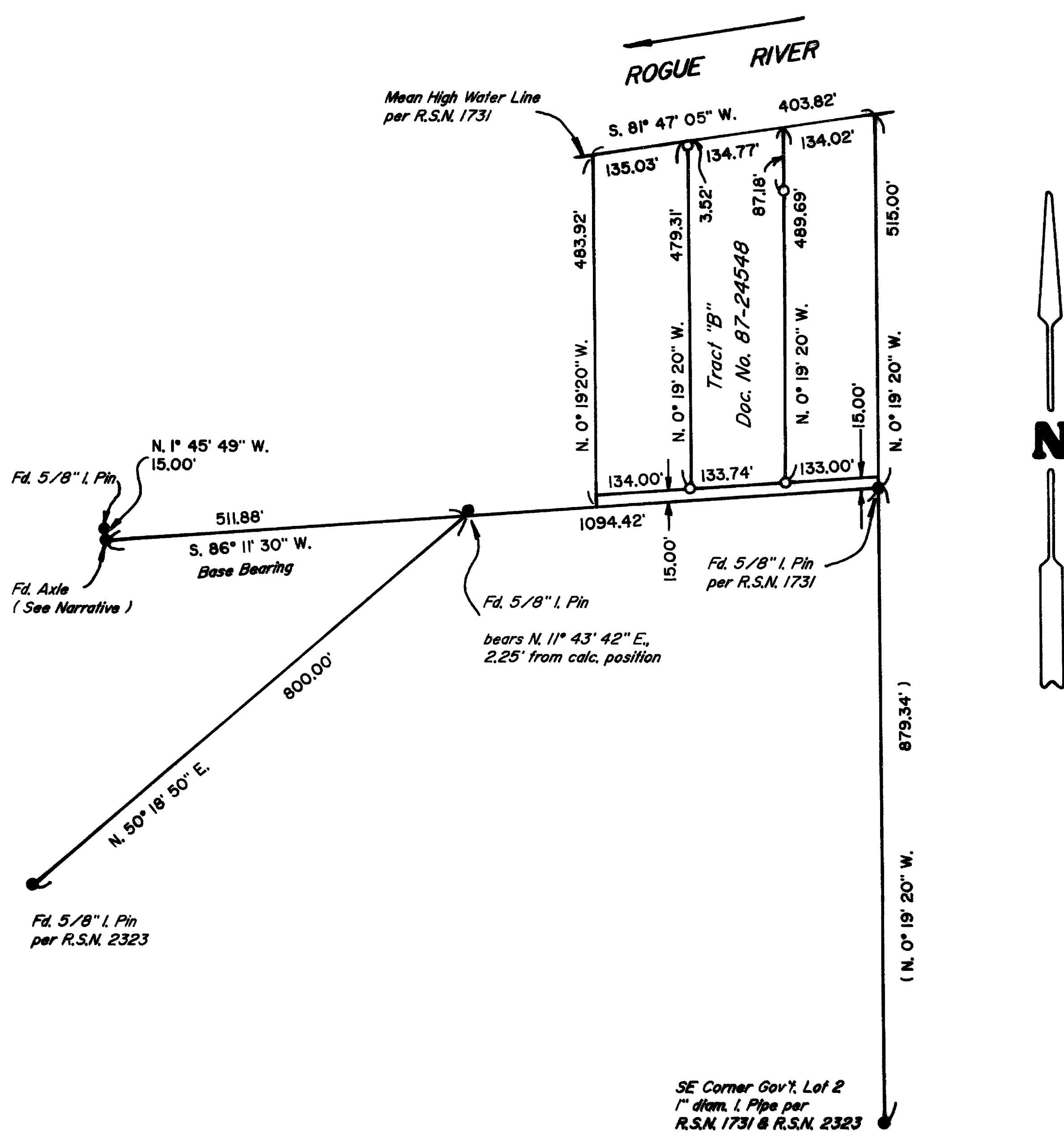

PLAT OF SURVEY

LOCATED in the NE 1/4 of Section 3, T.34S. R. 1 W., W.M., Jackson County, Oregon.

August 22, 1990

SURVEYED FOR: *Abraham Weinreich*
4916 Llano Drive
Woodland Hills, California 91364

SURVEYED BY: *Edwards Surveying and Land Planning Inc.*
1014 East Pine Street
Central Point, Oregon 97502
Phone: (503) 664-1539

REGISTERED
PROFESSIONAL
LAND SURVEYOR

Darrel W. Edwards
OREGON
JULY 8, 1968
DARREL W. EDWARDS
741

LEGEND

- Indicates monument found as noted.
 - Indicates 5/8" x 24" steel pin w/ plastic cap mkd. "D.W. EDWARDS-PLS 741" set.
 - () Denotes Record Data
- R.S.N. = Recorded Survey Number
SCALE: 1" = 200'
BASIS OF BEARINGS: Recorded Survey Number 1731.

** RECEIVED **
Date 9-10-90 By *DE*
This survey consists of:
1 sheet(s) Map
1 page(s) Narrative
JACKSON COUNTY
SURVEYOR

SURVEY NUMBER 12188

Edwards Surveying and Land Planning Inc.
Registered Land Surveyors
1014 East Pine St.
Central Point, Oregon 97502
(503)664-1539

SURVEY NARRATIVE TO COMPLY WITH CHAPTER 209, PARAGRAPH 250,
OREGON REVISED STATUTES

SURVEY FOR: Abraham Weinreich
4916 Llano Drive
Woodland Hills. California 91364

LOCATION: In the NE 1/4 of Section 3, T. 34 S., R. 1 W.,
W.M., Jackson County, Oregon.

PURPOSE: To locate and monument the boundaries of that
tract described as Tract "B" in Document Number
87-24548, official records.

PROCEDURE: The deed describing the subject property
follows precisely Recorded Survey Number 1731.
I therefore retrace said survey, and R.S.N.
2323, finding the monuments as shown on the
accompanying plat. As indicated on said plat, a
found axle now occupies the position of a 5/8"
iron pin set on R.S.N. 2323. Utilizing the
found monuments and deed calls, I compute the
tract boundaries as shown. Monuments set on
this survey consist of 5/8" x 24" steel pins
with yellow plastic caps mkd. "D.W. EDWARDS-
PLS 741". See accompanying plat for locations.

**BASIS OF
BEARINGS:** Recorded Survey Number 1731

EQUIPMENT: Nikon NTD-4 Semi-automatic theodolite/E.D.M.

**DATE
COMPLETED:** August 22, 1990

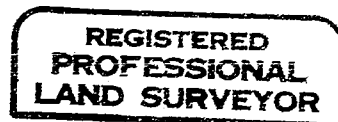
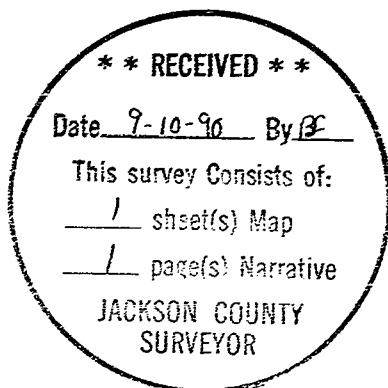

Darrel W. Edwards

