

PLAT OF SURVEY OF SECTION 29 & SECTION 32,
T 33 S, R 4 W, W.M., JACKSON COUNTY, OREGON

12185

SURVEY FOR: BOISE CASCADE CORPORATION
PO BOX 100
MEDFORD, OREGON 97501

SURVEY BY: JAMES ARTMAN SURVEYING
PO BOX 576
WINSTON, OREGON 97496
(503) 679-7176

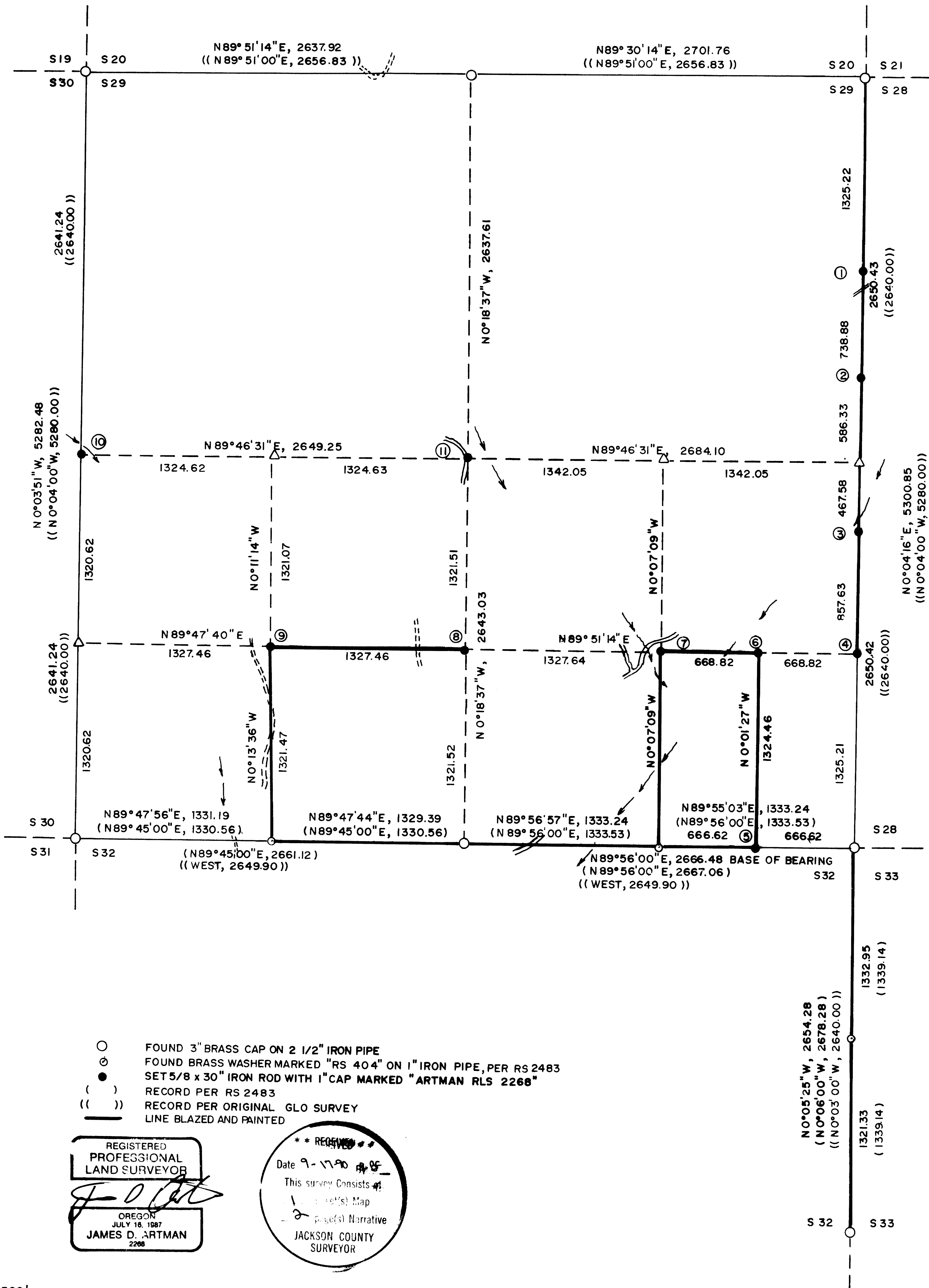

12185

SCALE 1" = 500'
AUGUST 27, 1990

SEE SEPARATE NARRATIVE FILED

REGISTERED
PROFESSIONAL
LAND SURVEYOR

OREGON
JULY 16, 1987
JAMES D. ARTMAN
2268

James Artman
Professional Land Surveyor

P.O. Box 576
Winston, Oregon 97496
(503) 679-7176

12185

September 10, 1990

NARRATIVE TO COMPLY WITH O.R.S. 209.250

SURVEY FOR: BOISE CASCADE CORPORATION
P.O. BOX 100
MEDFORD, OREGON 97501

SURVEY BY: JAMES ARTMAN SURVEYING
P.O. BOX 576
WINSTON, OREGON 97496
(503) 679-7176

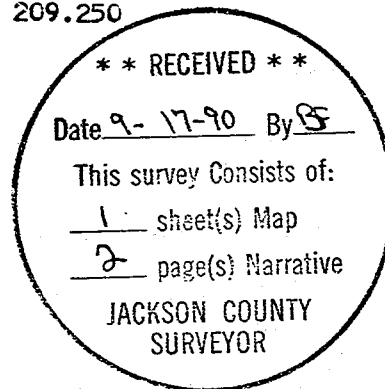

LOCATION: TOWNSHIP 33 SOUTH, RANGE 4 WEST, WILLAMETTE MERIDIAN, SECTION 29
and SECTION 32, JACKSON COUNTY, OREGON.

PURPOSE: TO MONUMENT AND MARK LINES OF BOISE CASCADE CORPORATION.

PROCEDURE: A control survey was ran to tie exterior corners that were found and recorded in previous surveys. The section was then subdivided using the "Manual of Instructions for the Survey of Public Lands of the United States." I then set the corners shown on the attached plat as contracted with Boise Cascade Corporation. I then ran a true line traverse between these corners.

BASE OF BEARING: BEARING AS RECORDED IN RS 2483, BETWEEN THE ONE QUARTER CORNER OF SECTION 29 AND SECTION 32 TO THE SECTION CORNER OF SECTIONS 28,29,32, and 33.

CORNER SET:

- # 1 Set 5/8"x30" iron rod with a 1" plastic cap marked "ARTMAN RLS 2268" with bearing trees:
12" Fir bears S 10° W, 23.5 feet, marked "N 1/16 S29 BT"
5" Fir bears N 74° E, 20.8 feet, marked "N 1/16 S28 BT"
- # 2 Set 5/8"x30" iron rod with a 1" plastic cap marked "ARTMAN RLS 2268" with bearing trees:
10" Fir bears N 53° W, 8.5 feet, marked "X" at DBH and "BT" at base.
10" Fir bears N 32° E, 21.4 feet, marked "X" at DBH and "BT" at base.
- # 3 Set 5/8"x30" iron rod with a 1" plastic cap marked "ARTMAN RLS 2268" with bearing trees:
5" Fir bears N 56° E, 10.2 feet, marked "X" at DBH and "BT" at base.

12185

James Artman
Professional Land Surveyor

P.O. Box 576
Winston, Oregon 97496
(503) 679-7176

September 10, 1990

REGISTERED
PROFESSIONAL
LAND SURVEYOR

OREGON
JULY 16, 1987
JAMES D. ARTMAN
2268

- # 3 (continued)
10" Cedar bears N 47° W, 21.3 feet, marked "X" at DBH and "BT" at base.
- # 4 Set 5/8"x30" iron rod with a 1" plastic cap marked "ARTMAN RLS 2268" with bearing trees:
6" Pine bears N 54° W, 24.5 feet, marked "S 1/16 S29 BT"
6" Fir bears S 11° E, 19.6 feet, marked "S 1/16 S28 BT"
- # 5 Set 5/8"x30" iron rod with a 1" plastic cap marked "ARTMAN RLS 2268" with bearing trees:
8" Fir bears S 77° W, 8.5 feet, marked "EE 1/64 S32 BT"
7" Fir bears N 7° E, 15.3 feet, marked "EE 1/64 S29 BT"
- # 6 Set 5/8"x30" iron rod with a 1" plastic cap marked "ARTMAN RLS 2268" with bearing trees:
10" Fir bears S 17° W, 12.4 feet, marked "CESE 1/64 S29 BT"
8" Fir bears West, 7.9 feet, marked "CESE 1/64 S29 BT"
- # 7 Set 5/8"x30" iron rod with a 1" plastic cap marked "ARTMAN RLS 2268" with bearing trees:
6" Fir bears S30° E, 8.8 feet, marked "SE 1/16 S29 BT"
10" Fir bears S 82° W, 12.4 feet, marked "SE 1/16 S29 BT"
- # 8 Set 5/8"x30" iron rod with a 1" plastic cap marked "ARTMAN RLS 2268" with bearing trees:
10" Madrone bears S 67° W, 13.2 feet, marked "CS 1/16 S29 BT"
10" Madrone bears N 21° W, 19.8 feet, marked "CS 1/16 S29 BT"
- # 9 Set 5/8"x30" iron rod with a 1" plastic cap marked "ARTMAN RLS 2268" with bearing trees:
5" Fir bears S 1° W, 10.0 feet, marked "SW 1/16 S29 BT"
6" Fir bears S 83° W, 4.4 feet, marked "SW 1/16 S29 BT"
- # 10 Set 5/8"x30" iron rod with a 1" plastic cap marked "ARTMAN RLS 2268" with bearing trees:
12" Fir bears S 69° E, 3.9 feet, marked "1/4 S29 BT"
10" Fir bears N 65° W, 3.1 feet, marked "1/4 S30 BT"
9" Fir bears N 1°30' W, 26.0 feet, marked "1/4 S30 BT"
9" Cedar bears S 9° E, 17.0 feet, marked "1/4 S29 BT"
- # 11 Set 5/8"x30" iron rod with a 1" plastic cap marked "ARTMAN RLS 2268" with bearing trees:
10" Fir bears S 50°30' E, 106.0 feet, marked "C 1/4 S29 BT"
9" Cedar bears S 33°15' W, 37.7 feet, marked "C 1/4 S29 BT"
16" Pine bears N 64° W, 169.3 feet, marked "C 1/4 S29 BT"
9" Fir bears N 29°30' W, 121.2 feet, marked "C 1/4 S29 BT"