

12184

NW Corner Gov't. Lot 1
2" diam. G.I. Pipe
per R.S.N. 10456

PLAT OF SURVEY
LOCATED in the NE 1/4 of Section 8, T.39 S., R.1 E., W.M.,
in the City of Ashland, Jackson County, Oregon.

July 20, 1990

SURVEYED FOR: *Don Kirkland*
510 Experiment Sta. Rd.
Medford, Oregon 97501

SURVEYED BY: *Edwards Surveying & Land Ping, Inc.*
1014 East Pine Street
Central Point, Or. 97502
Phone: (503) 664-1539

REGISTERED
PROFESSIONAL
LAND SURVEYOR

Daniel W. Edwards

OREGON
JULY 8, 1968
DARREL W. EDWARDS
741

** RECEIVED **

Date 9-10-90 By DF

This survey consists of:

1 sheet(s) Map

1 page(s) Narrative

JACKSON COUNTY
SURVEYOR

LEGEND:

Scale: 1" = 40'

R.S.N. = Recorded Survey Number

● Denotes monuments found as noted.

○ Set 5/8"x24" steel pin w/plastic cap stamped "D.W. EDWARDS-PLS74A"

() Record Bearing, R.S.N. 10361, unless noted



BASIS OF BEARINGS: R.S.N. 10361

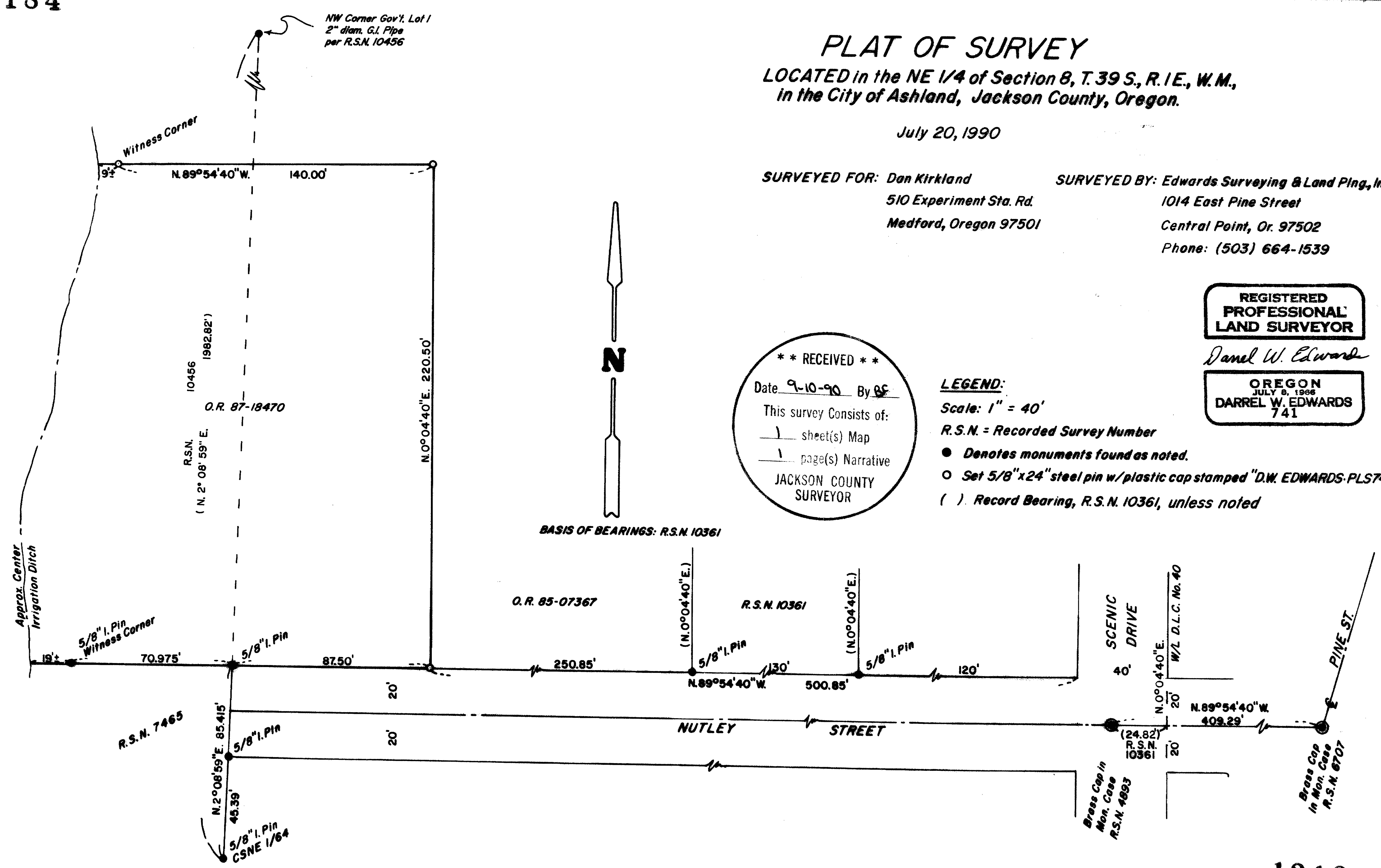

T.39-1E-8AD, T.L. 5100

12184

SURVEY NUMBER 12184

Edwards Surveying and Land Planning Inc.
Registered Land Surveyors
1014 East Pine St.
Central Point, Oregon 97502
(503)664-1539

SURVEY NARRATIVE TO COMPLY WITH CHAPTER 209, PARAGRAPH 250,
OREGON REVISED STATUTES

SURVEY FOR: Dan Kirkland
510 Experiment Station Rd.
Medford, Oregon 97501

LOCATION: In the NE 1/4 of Section 8, T. 39 S., R. 1 E.,
W.M., City of Ashland, Jackson County, Oregon.

PURPOSE: To locate and monument the boundaries of that
tract described in Document Number 87-18470,
official records.

PROCEDURE: Located and made ties to the existing monuments
of record per Recorded Surveys Numbered 4893,
6707, 7465 and 10361. From these ties, and
holding to calls found in the above
noted document as well as Document
Number 85-07367, computed the tract boundary
and monumented same as shown on the
accompanying plat. Monuments set on this survey
consist of 5/8" x 24" steel pins with yellow
plastic caps mkd. "D.W. EDWARDS-PLS 741".

**BASIS OF
BEARINGS:** Recorded Survey Number 10361

EQUIPMENT: Nikon NTD-4 Semi-automatic theodolite/E.D.M.

**DATE
COMPLETED:** July 20, 1990

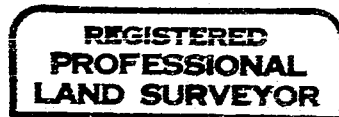
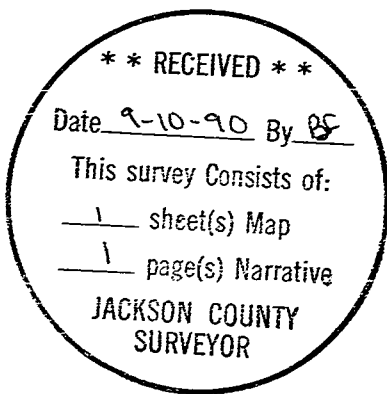

Darrel W. Edwards

