

12183

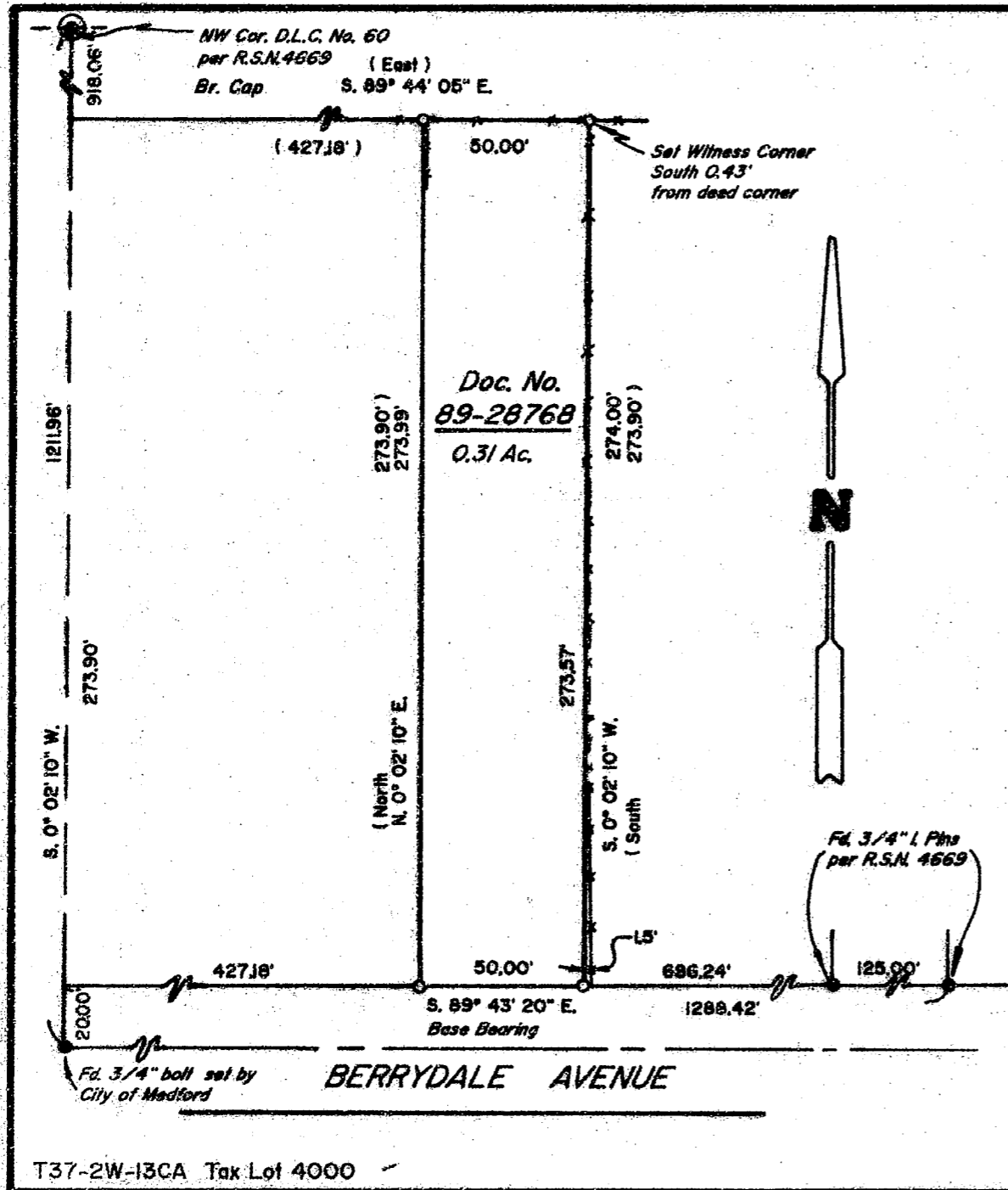

# PLAT OF SURVEY

LOCATED in the SW 1/4 of Section 13,  
T. 37 S., R. 2 W., W.M.,  
Jackson County, Oregon.  
July 19, 1990

**SURVEYED FOR:** Russ Baker  
437 Berrydale Avenue  
Medford, Oregon 97501

**SURVEYED BY:** Edwards Surveying and Land Planning Inc.  
1014 East Pine Street  
Central Point, Oregon 97502  
Phone: (503) 664-1539

**\*\* RECEIVED \*\***  
Date 9-10-90 By BS  
This survey consists of  
1 sheet(s) Map  
1 part(s) Narrative  
JACKSON COUNTY  
SURVEYOR

**REGISTERED  
PROFESSIONAL  
LAND SURVEYOR**

*Darrel W. Edwards*

**OREGON**  
JULY 8, 1926  
**DARREL W. EDWARDS**  
741

### LEGEND

- Indicates monument found as noted.
  - Indicates 5/8" x 24" steel pin w/plastic cap mkd. "D.W. EDWARDS-PLS 741" set.
  - ( ) Denotes Deed Record Data
- R.S.N. = Recorded Survey Number  
SCALE 1" = 50'  
BASIS OF BEARINGS: R.S.N. 4669

12183

12183

SURVEY NUMBER

Edwards Surveying and Land Planning Inc.  
Registered Land Surveyors  
1014 East Pine St.  
Central Point, Oregon 97502  
(503)664-1539

SURVEY NARRATIVE TO COMPLY WITH CHAPTER 209, PARAGRAPH 250,  
OREGON REVISED STATUTES

SURVEY FOR: Russ Baker  
437 Berrydale Avenue  
Medford, Oregon 97501

LOCATION: In the SW 1/4 of Section 13, T. 37 S., R. 2 W.,  
W.M., Jackson County, Oregon.

PURPOSE: To locate and monument the boundaries of that  
tract described in Document Number 89-28768,  
Official Records.

PROCEDURE: Utilizing existing monuments of record per  
Recorded Survey Number 4669 and the legal  
description found in the above recorded  
document, computed the boundaries of the tract  
based upon my field ties. Monuments set on this  
survey consist of 5/8" x 24" steel pins with  
yellow plastic caps mkd. "D.W. EDWARDS-PLS  
741". See accompanying plat for locations.

BASIS OF  
BEARINGS: Recorded Survey Number 4669.

EQUIPMENT: Nikon NTD-4 Semi-automatic theodolite/E.D.M.

DATE  
COMPLETED: July 19, 1990

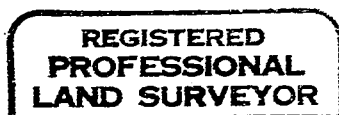
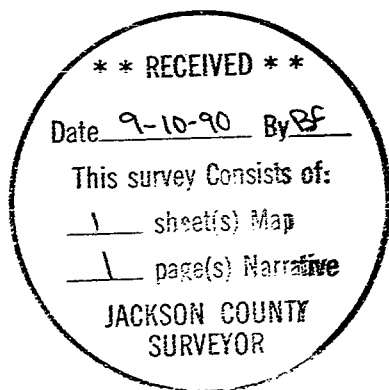

*Darrel W. Edwards*

