

12182

Fd. 5/8" diam.  
1. Pin per  
R.S.N. 10717

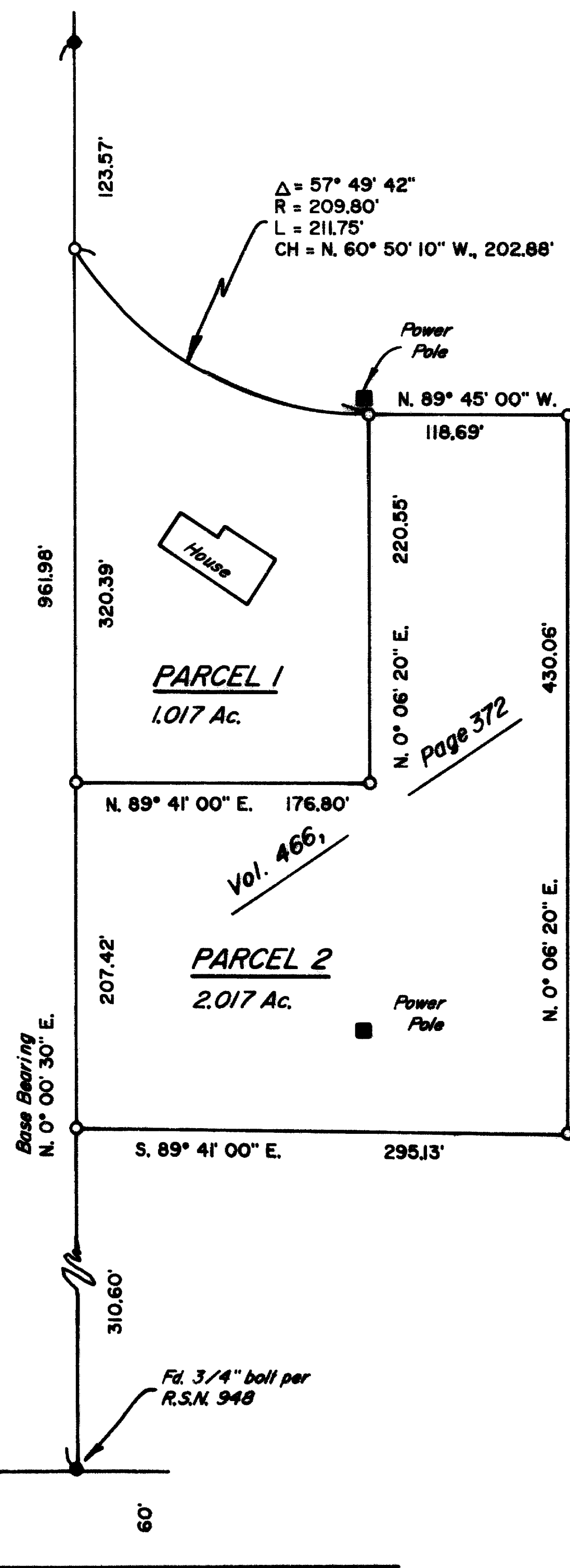

# PLAT OF SURVEY

LOCATED in the NE 1/4, of Section 27,  
T. 37 S., R. 1 W., W.M., in  
Jackson County, Oregon.  
July 24, 1990

SURVEYED FOR: *Bob Scofield*  
4191 Cherry Lane  
Medford, Oregon 97504

SURVEYED BY: *Edwards Surveying and Land Planning Inc.*  
1014 East Pine Street  
Central Point, Oregon 97502  
Phone: (503) 664-1539

REGISTERED  
PROFESSIONAL  
LAND SURVEYOR

*Darrel W. Edwards*

OREGON  
JULY 8, 1966  
DARREL W. EDWARDS  
741

## LEGEND

- Indicates monument found as noted.
- Indicates 5/8" x 24" steel pin w/plastic cap mkd. "D.W. EDWARDS-PLS 741" set.
- ( ) Denotes Record data per R.S.N. 948

R.S.N. = Recorded Survey Number

SCALE: 1" = 100'

BASIS OF BEARINGS: Recorded Survey Number 948

**\*\* RECEIVED \*\***  
Date: 9-10-90 By: GF  
This survey consists of:  
- 1 sheet(s) Map  
- 1 page(s) Narrative  
JACKSON COUNTY  
SURVEYOR

12182

SURVEY NUMBER 12182

Edwards Surveying and Land Planning Inc.  
Registered Land Surveyors  
1014 East Pine St.  
Central Point, Oregon 97502  
(503)664-1539

SURVEY NARRATIVE TO COMPLY WITH CHAPTER 209, PARAGRAPH 250,  
OREGON REVISED STATUTES

**SURVEY FOR:** Bob Scofield  
4191 Cherry Lane  
Medford, Oregon 97504

**LOCATION:** In the NE 1/4 of Section 27, T. 37 S., R. 1 W.,  
W.M., Jackson County, Oregon.

**PURPOSE:** To locate and monument the boundaries of that  
tract described in Vol. 466, Page 372, and to  
monument an area of approx. 1 acre around the  
Scofield residence, as shown on the  
accompanying plat.

**PROCEDURE:** Utilizing existing monuments of record per  
Recorded Surveys Numbered 948 and 10717, as  
well as data found in the above noted deed,  
computed the tract boundary based upon my field  
ties. Monuments set on this survey consist of  
5/8" x 24" steel pins with yellow plastic caps  
mkd. "D.W. EDWARDS-PLS 741". See accompanying  
plat for locations. It should be noted that the  
client desired the additional monumentation  
around the house for his own purposes and  
realizes that this does not create a second tax  
lot.

**BASIS OF  
BEARINGS:** Recorded Survey Number 948 via R.S.N. 10717

**EQUIPMENT:** Nikon NTD-4 Semi-automatic theodolite/E.D.M.

**DATE  
COMPLETED:** July 24, 1990

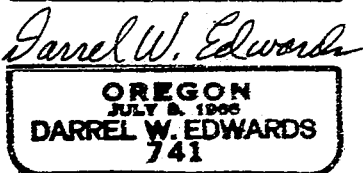
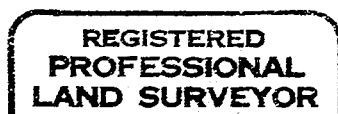
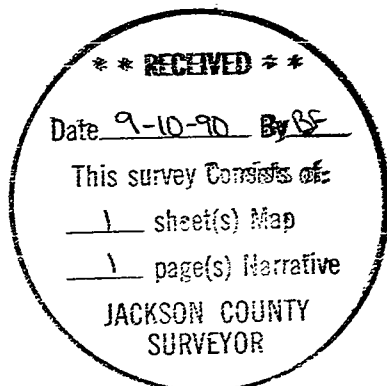

SURVEY NUMBER 12182

Edwards Surveying and Land Planning Inc.  
Registered Land Surveyors  
1014 East Pine St.  
Central Point, Oregon 97502  
(503)664-1539

SURVEY NARRATIVE TO COMPLY WITH CHAPTER 209, PARAGRAPH 250,  
OREGON REVISED STATUTES

**SURVEY FOR:** Bob Scofield  
4191 Cherry Lane  
Medford, Oregon 97504

**LOCATION:** In the NE 1/4 of Section 27, T. 37 S., R. 1 W.,  
W.M., Jackson County, Oregon.

**PURPOSE:** To locate and monument the boundaries of that  
tract described in Vol. 466, Page 372, and to  
monument an area of approx. 1 acre around the  
Scofield residence, as shown on the  
accompanying plat.

**PROCEDURE:** Utilizing existing monuments of record per  
Recorded Surveys Numbered 948 and 10717, as  
well as data found in the above noted deed,  
computed the tract boundary based upon my field  
ties. Monuments set on this survey consist of  
5/8" x 24" steel pins with yellow plastic caps  
mkd. "D.W. EDWARDS-PLS 741". See accompanying  
plat for locations. It should be noted that the  
client desired the additional monumentation  
around the house for his own purposes and  
realizes that this does not create a second tax  
lot.

**BASIS OF  
BEARINGS:** Recorded Survey Number 948 via R.S.N. 10717

**EQUIPMENT:** Nikon NTD-4 Semi-automatic theodolite/E.D.M.

**DATE  
COMPLETED:** July 24, 1990

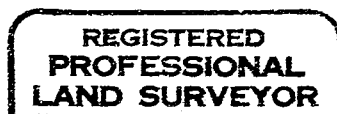
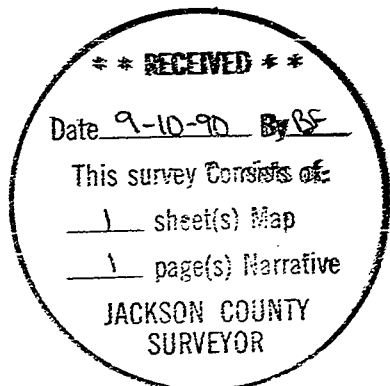

*Darrel W. Edwards*

