

1218

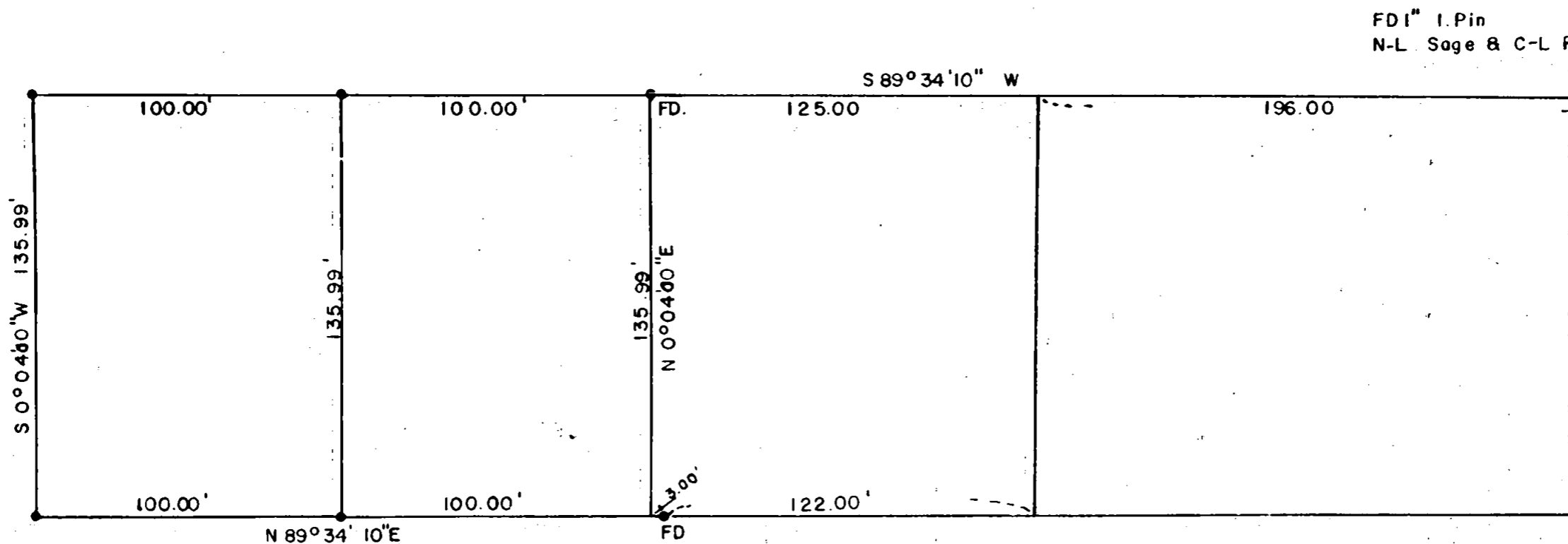

FD 1" I. Pin
N-L Sage & C-L ROSS

1218

REGISTERED
OREGON
LAND SURVEYOR

Edward A. McGinty

JULY 10, 1953
EDWARD A. MCGINTY
301

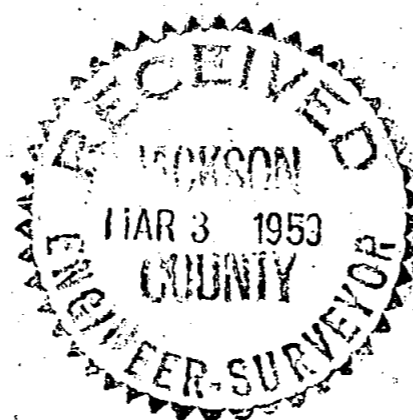

SURVEY IN D.L.C.73, T.37S., R.2W.,W.M.
FOR
H. KEZER & L. THORNTON

BY EDWARD MC GINTY
MEDFORD, OREGON
JANUARY 28, 1959

SCALE 1" = 50'
• = 5/8" I. PIN
● = 2" PIPE FD.

SW.DLC.73

S 89° 34' 10" W

SE.DLC.73

N 0° 04' 00" E
ROSS - LANE

Survey No. 1218

Survey Narrative to comply with O.R.S. 209-120 and O.R.S. 209-205.

Survey for: Howard Kezer & L. Thornton

Survey by : Edward A. McGinty, L.S. 2/14/59

PRECEDENCE OF SURVEY:

This survey was based on proposed deeds as shown, and corners set from survey previously made by me, now on record in the County Surveyors office.

REGISTERED
OREGON
LAND SURVEYOR

Edward A. McGinty

JULY 10, 1953
EDWARD A. MCGINTY
301

RECEIVED
JACKSON
MAR 3 1959
COUNTY
ENGINEER-SURVEYOR