

MAP OF SURVEY

Being the Northwest 1/4 of Section 8, Township 35 South,  
Range 2 West, Willamette Meridian, Jackson County, Oregon.

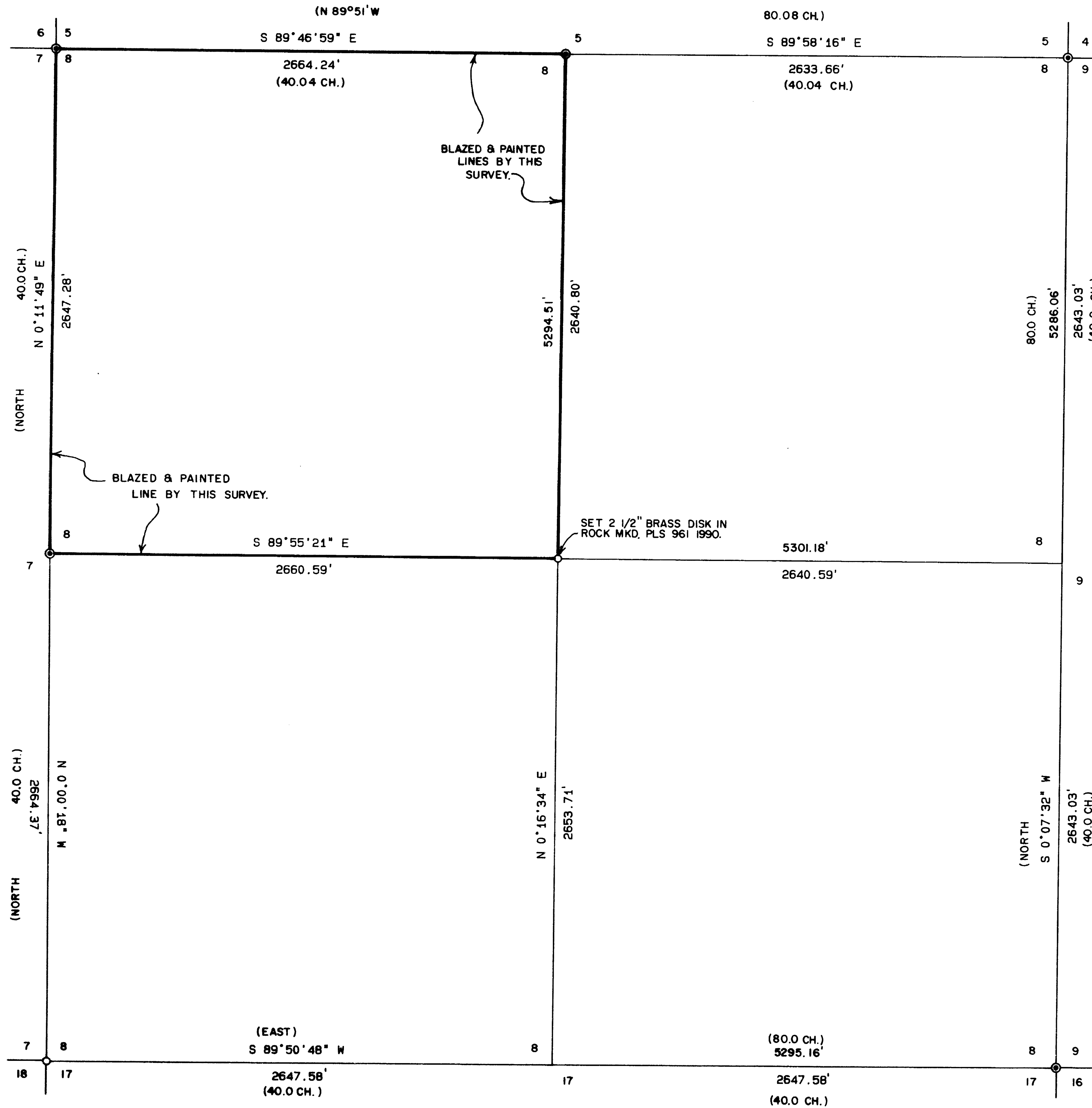

SURVEY FOR:

Ralph Scheidt  
7045 SW Ridgemont  
Portland, Oregon 97225

SURVEY BY:

L.J. Friar & Associates, P.C.  
Consulting Land Surveyors  
304 South Holly Street  
Medford, Oregon 97501  
Phone: (503) 772-2782

LEGEND:

- = Found County Surveyor's Brass capped monument and accessories per re-estab's.
- = Set 5/8" x 30" iron pin with plastic cap stamped FRIAR PLS 961. See narrative for accessories.
- ( ) = Record data per G.L.O. Survey.

BASIS OF BEARINGS:

Solar Observation at the NW corner Sec. 8.

DATE:

August 22, 1990

SCALE:

1" = 500'

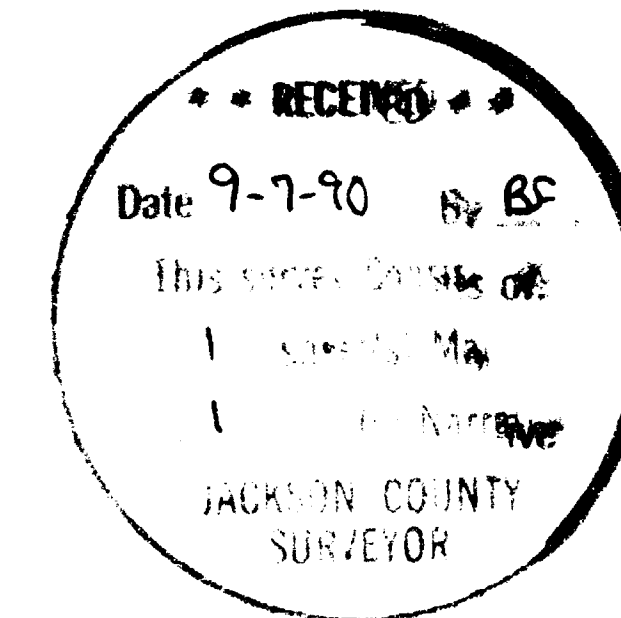

35 2W 8 TL 200

Survey No. 12173

Survey Narrative To Comply With O.R.S. 209.250

Survey For: Ralph Scheidt  
7045 SW Ridgmont  
Portland, OR 97225

Location: The N.W. 1/4 of Sec. 8, T.35 S., R.2 W., W.M.,  
Jackson County, Oregon.

Purpose: To survey, monument and blaze the property lines  
as requested by the client.

Procedure: Tied in all existing section and quarter-section  
corners of Section 8. Calculated positions for  
the East and South 1/4 corners. After searching  
these areas and finding no substantial evidence  
used the proportion positions of these two corners  
to calculate the center of section.

At the corner common to Sections 7,8,17 & 18, found  
an old 4x4 squared wood stake. At this position set  
a 5/8" x 30" rebar with plastic cap marked FRIAR  
PLS 961 from which:

The original SE Pine BT, now a stump, bears  
S.28° E., 80.0 feet to the center (GLO rec.  
S.28° E., 121 lks.).

A 16" Fir bears N.19° E., 35.5', scribed "BT".

An 8" Fir bears S.44 1/2° E., 7.2', scribed "BT".

A 6" Fir bears S.34 3/4° W., 2.2', scribed "BT".

A 7" Fir bears N.28° W., 24.9', scribed "BT".

At the center one-quarter corner, section 8, set a  
2 1/2" Brass disk in rock marked PLS 961 1990,  
from which:

A 7" Oak bears N.12° E., 74.6', mkd. C1/4S8BT.

A 6" Oak bears S.78° E., 42.1', mkd. C1/4S8BT.

A 4" Oak bears S.24° W., 23.0', mkd. C1/4S8BT.

A 9" Oak bears N.54° W., 72.4', mkd. C1/4S8BT.

\*\* RECEIVED \*\*

Date 9-7-90 By LF

This survey Consists of:

1 sheet(s) Map

1 page(s) Narrative

JACKSON COUNTY  
SURVEYOR

Basis of Bearing: Solar observation at the NW corner Sec. 8

Date: August 22, 1990

T35S R2W SEC08 TL200

REGISTERED  
PROFESSIONAL  
LAND SURVEYOR

*Larry J. Friar*  
OREGON  
JULY 16, 1971  
LARRY J. FRIAR  
961

Larry J. Friar  
L.J. Friar & Associates P.C.  
Consulting Land Surveyors  
304 South Holly Street  
Medford, OR 97501  
(503) 772-2782