

MAP OF SURVEY

Located in the Northeast 1/4 of Section 18,
Township 37 South, Range 1 West, W.M.
City of Medford, Jackson County, Oregon

For

ROBERT S. FORREST

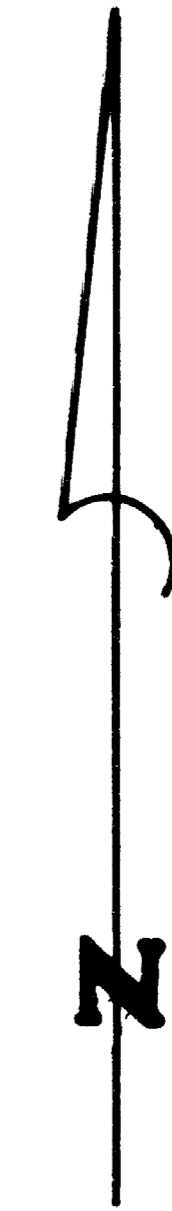

Scale: 1" = 100'
Date: August 23, 1990

Prepared by:
Farber Surveying
P. O. Box 5286
Central Point, OR 97502
Phone: 776-0846

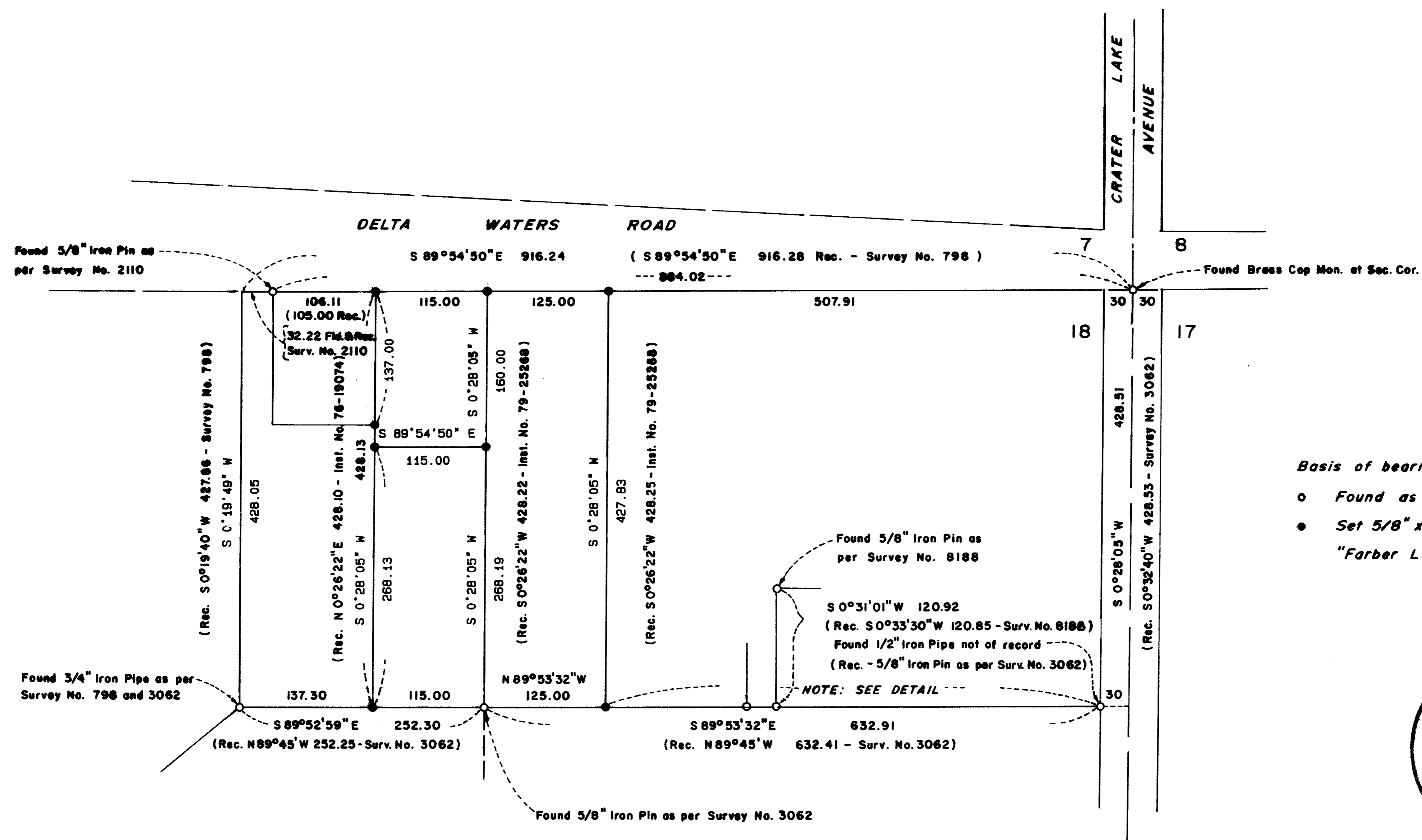

Basis of bearing: North line filed survey no. 798 = $S 89^{\circ}54'50''E$

- o Found as described
- Set 5/8" x 24" iron pin with yellow plastic cap marked "Farber LS 2189"

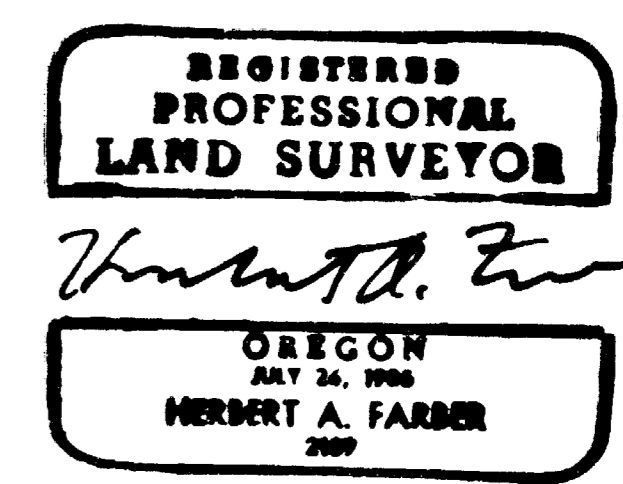
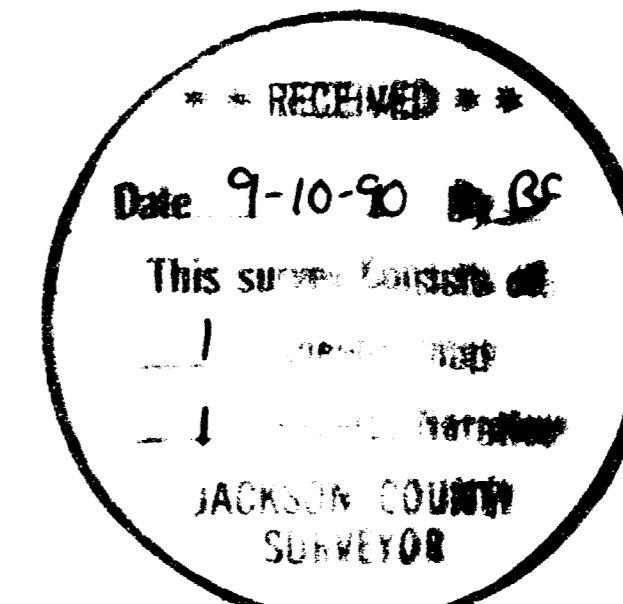

DETAIL (No Scale)

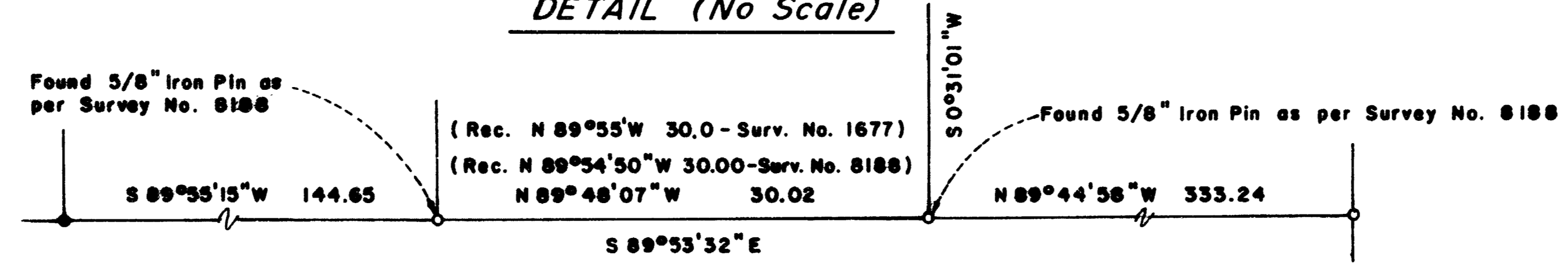

Survey No. **12172**

SURVEY NARRATIVE TO COMPLY WITH O.R.S. 209.250

Survey for: Robert S. Forrest
1884 Delta Waters Road
Medford, Oregon 97504

Location: Located in the northeast quarter of Section 18, Township 37 South, Range 1 West of the Willamette Meridian, Jackson County, Oregon.

Purpose: To survey and monument the property as described in Instruments No. 76-19074 and 79-25268 of the Official Records of Jackson County, Oregon.

Procedure: A closed control traverse was run through the controlling monuments shown on the accompanying map. Monuments were established as per deed record.

Bearing is based on the north line of filed survey no. 798 as perpetuated by filed survey no. 2110.

Surveyed by: Farber Surveying
P.O. Box 5286
Central Point, Oregon 97502

Date: August 23, 1990

REGISTERED
PROFESSIONAL
LAND SURVEYOR

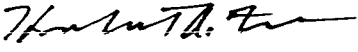

OREGON
JULY 26, 1985
HERBERT A. FARBER
2189

**** RECEIVED ****
Date 9-10-90 By RF
This survey Consists of:
1 sheet(s) Map
1 page(s) Narrative
JACKSON COUNTY
SURVEYOR