

1217

1217

BLK. 1
LOT 20

REGISTERED
OREGON
LAND SURVEYOR

Edward A. McGinty

JULY 10, 1953
EDWARD A. MCGINTY
301

FD 3/4" PIPE

FD 3/4" PIPE BENT

LOT 19

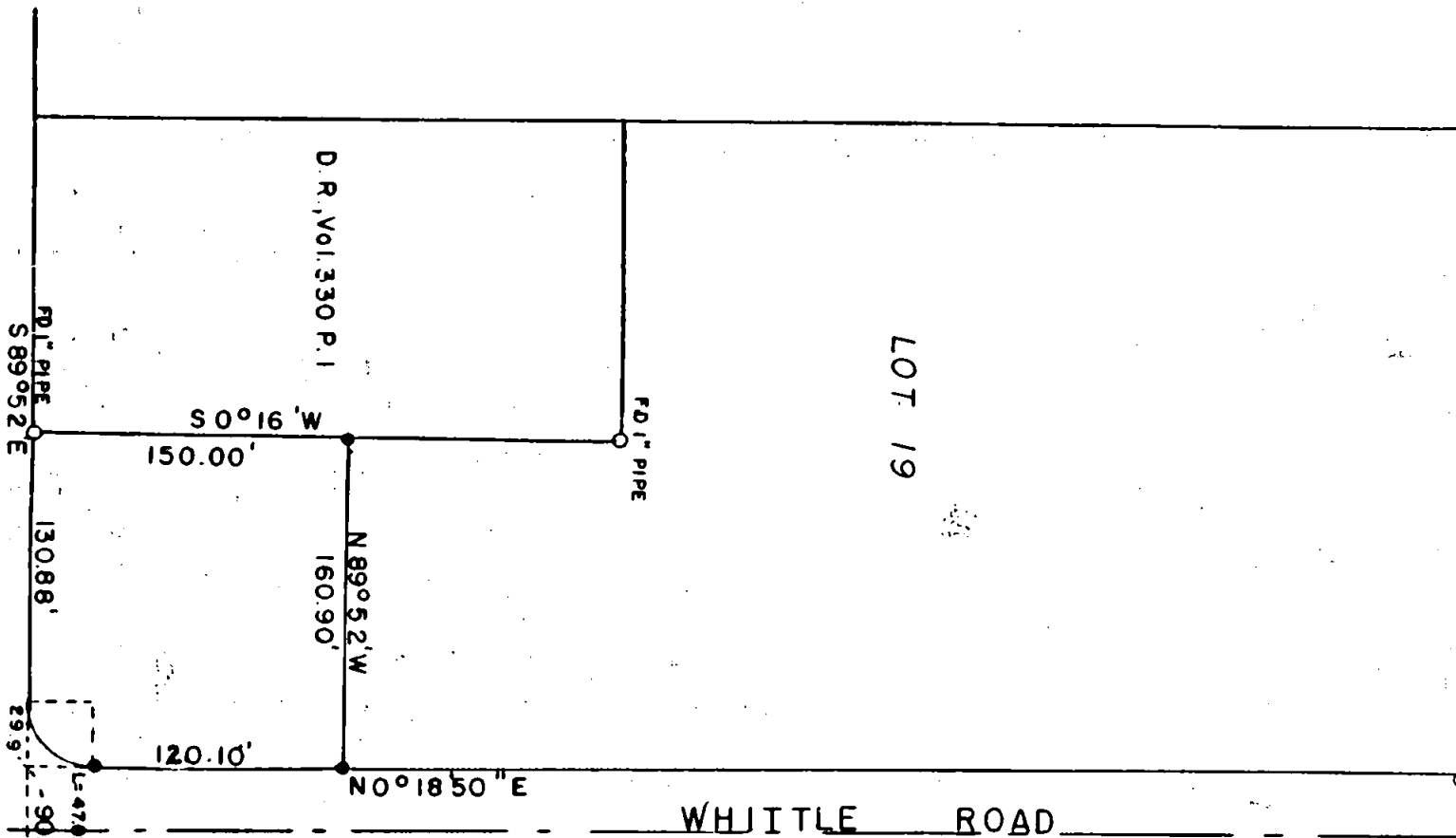

WHITTLE ROAD

BEARING S-L. ROGUE VALLEY HTS. SUB.

SURVEY IN LT. 19, BLK. 1, ROGUE VALLEY HTS.
FOR
VERNON NELSON

BY EDWARD MC GINTY
MEDFORD, OREGON
FEBRUARY 27, 1959

SCALE 1" = 100'
● = 5/8" PIN

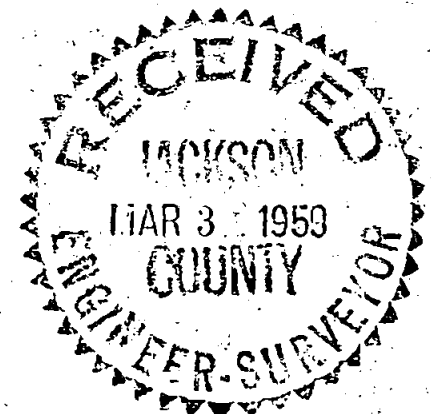

ROBERTS ROAD

FD 3/4" PIPE

Survey No. 1217

Survey Narrative to comply with O.R.S. 209-120 and O.R.S. 209-205

Survey for: Vernon Nelson

Survey by: Edward A. McGinty, L.S. 2/27/59

BASIS OF BEARING: South line of Rogue Valley Heights Sub-Division

PRECEDENCE OF SURVEY:

On the south line found monuments as shown, on east line found monuments as shown and 90.1 feet to P.I. of curve. The west line was determined from monuments described in Deeds of Record, Vol. 330, page 1. The north line is a proposed division line by client.



Edward A. McGinty

