

12165

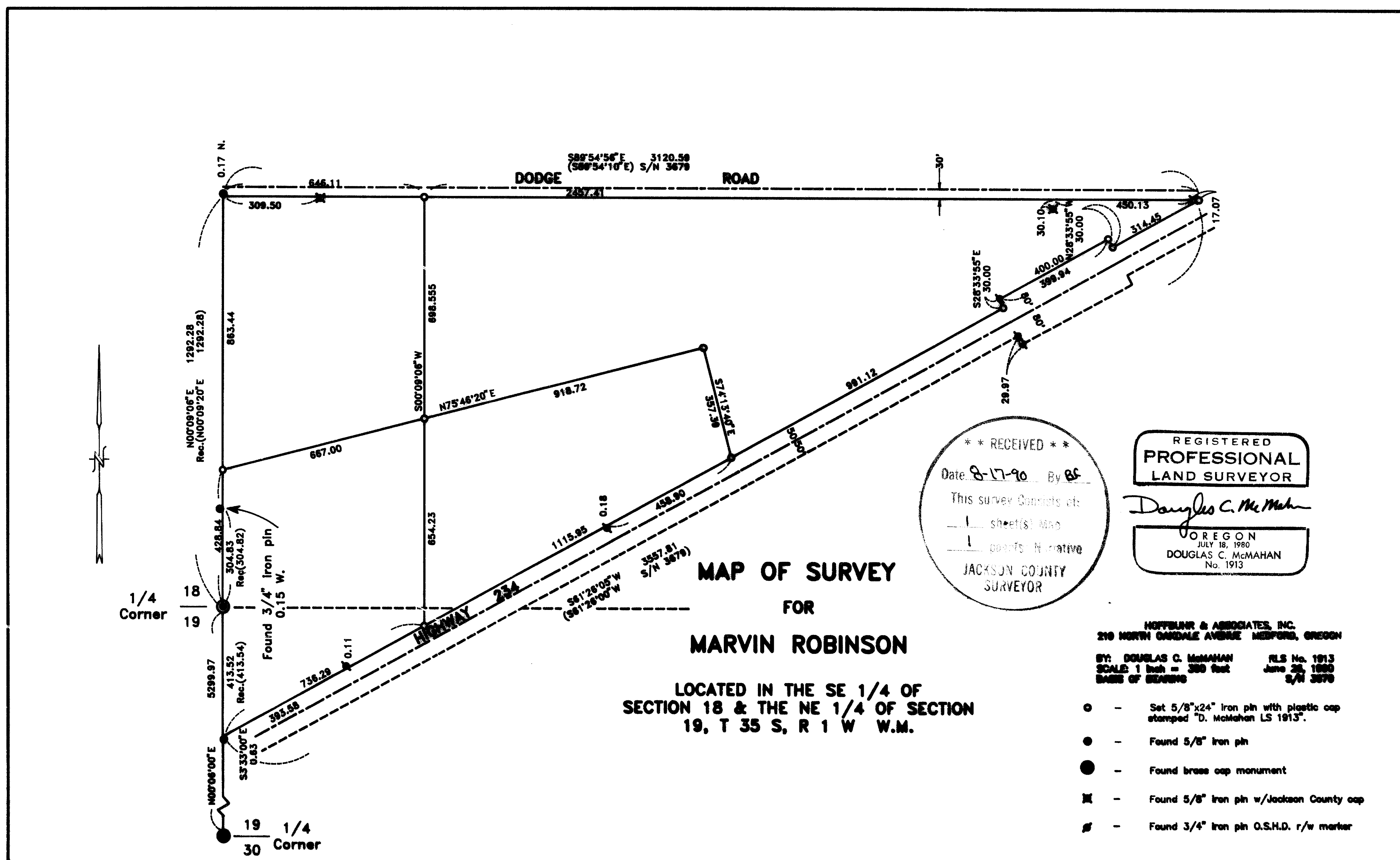

35 1 W, 18 T.L. 167-170

12165

12165

SURVEY NO. _____

SURVEY NARRATIVE TO COMPLY WITH PARAGRAPH 209.250
OREGON REVISED STATUTES

SURVEY FOR:

Marvin Robinson
P.O. Box 1150
Rosamond, California 93560

LOCATION:

In the Southeast 1/4 of Section 18 and the
Northeast 1/4 of Section 19 Township 35
South, Range 1 West, Willamette Meridian
Jackson County, Oregon.

PURPOSE:

To survey and monument, per deed description,
the boundary lines for the existing Tax Lots
as shown on the attached map.

PROCEDURE:

Utilizing monumentation as shown found or
established per filed Survey No. 3679, and
right-of-way monumentation per Jackson County
Public Works and the Oregon State Highway
Department for control. The boundary lines
of the tracts were determined by descriptions
provided by client, and as shown on the
attached map of survey.

BASIS OF BEARING:

Survey No. 3679

DATE:

June 26, 1990

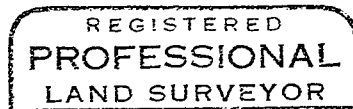
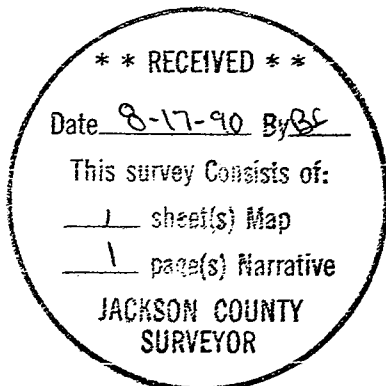

Douglas C. McMahan

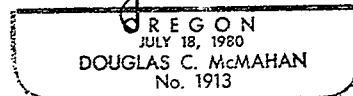

Douglas C. McMahan
Hoffbuhr & Assoc. Inc.
219 North Oakdale
Medford, OR. 97501