

12163

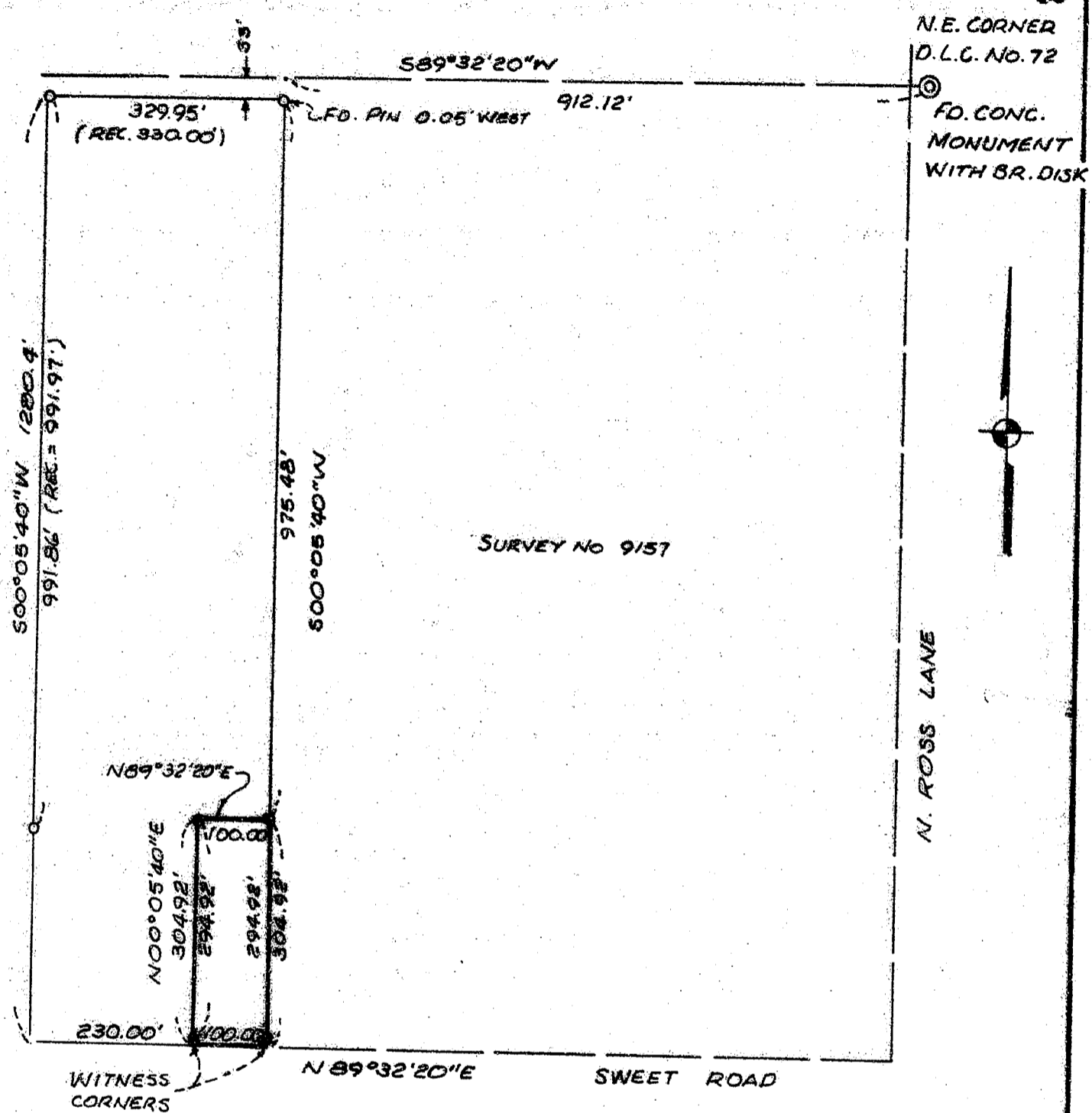

LEGEND:

- = SET 5/8" IRON PIN WITH PLASTIC CAP MARKED FRIAR PLS 961
- = FOUND 5/8" IRON PIN WITH PLASTIC CAP MARKED BOYDEN PLS 281

MAP OF SURVEY

FLOYD V. & ANNE K. PALMER
 LOCATED IN THE S.W. 1/4 SEC. 23 &
 THE N.W. 1/4 SEC. 26, T. 37 S.,
 R. 2 W., W.M. JACKSON CO. OR.
 SCALE: 1" = 200' DATE: AUG, 1990.
 SURVEYED BY: L. J. FRIAR & ASSOCIATES
 304 S. HOLLY ST
 MEDFORD, OR.

REGISTERED
PROFESSIONAL
 LAND SURVEYOR
Larry J. Friar
 OREGON
 JULY 16, 1971
 LARRY J. FRIAR
 981

**** RECEIVED ****
 Date: 8-23-90 B. BF
 This survey consists of:
 a shaded map
 a plat of the same
 JACKSON COUNTY
 CLERK

T37S, R2W S 26 T.L. 1300

90-173

12163

Survey No. _____

Survey Narrative To Comply With O.R.S. 209.250

Survey for: Floyd V. & Anne K. Palmer
P.O. Box 411
Medford, Oregon. 97501

Location: The S. W. 1/4 of Sec. 23 & the N. W. 1/4 of Sec. 26
T. 37 S., R. 2 W. W. M., Jackson County, Oregon.

Purpose: To Survey and Monument the tract of land as shown
on the annexed map.

Procedure: Located and used the corners established by Survey
No. 9157 as a basis for establishing the boundary
of the subject Parcel, the distances and bearings
measured between found monuments agreed closely
the survey .

Basis of Bearing: Survey No. 9157

Date: August 23, 1990

T.37 S., R.2 W., SEC 26 T. L. 1300

Larry J. Friar
L.J. Friar & Associates P.C.
Consulting Land Surveyors
304 South Holly Street
Medford, OR 97501
(503) 772-2782

REGISTERED
PROFESSIONAL
LAND SURVEYOR

Larry J. Friar
OREGON
JULY 16, 1971
LARRY J. FRIAR
951

