

12151

**SURVEY FOR
WILLAMETTE EGG FARMS, INC.**

P.O. BOX 1044
EAGLE POINT, OR. 97524

LOCATION

S.W. 1/4 OF SECTION 27
T. 35S., R. 1W., W.M.
JACKSON COUNTY, OREGON

DATE

AUGUST 8, 1990

SURVEY BY

KAISER SURVEYING
108 MISTLETOE ST.
MEDFORD, OREGON 97501

REGISTERED
PROFESSIONAL
LAND SURVEYOR

Y. O. Kaiser

OREGON
JULY 18, 1987
GARY O. KAISER
NO. 903

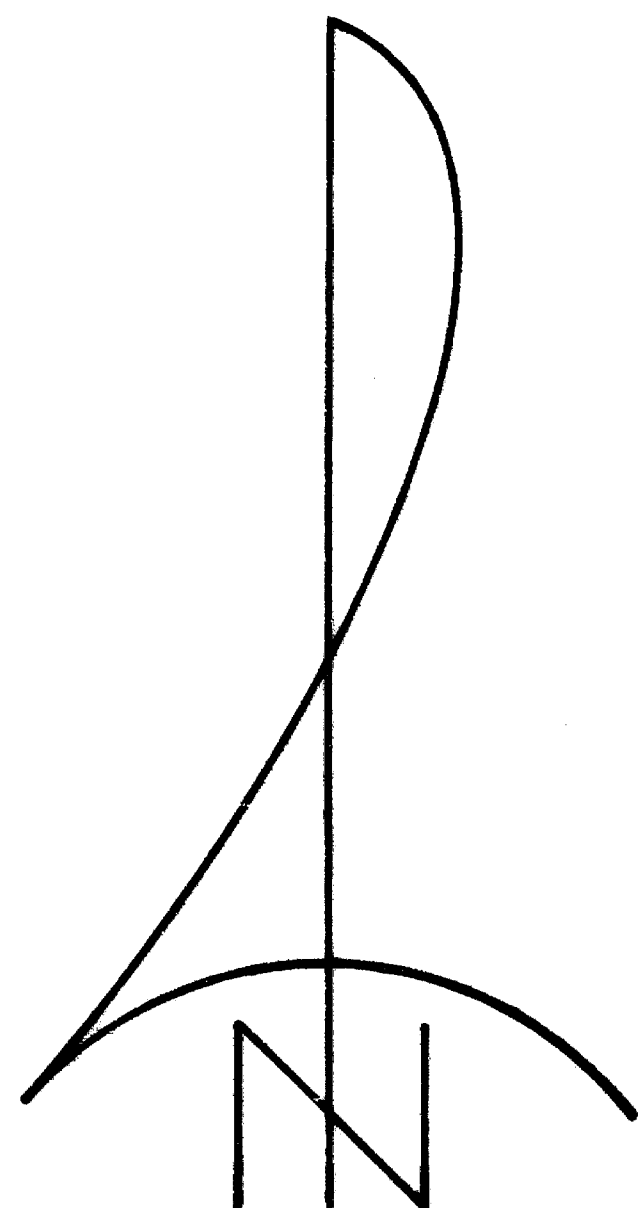
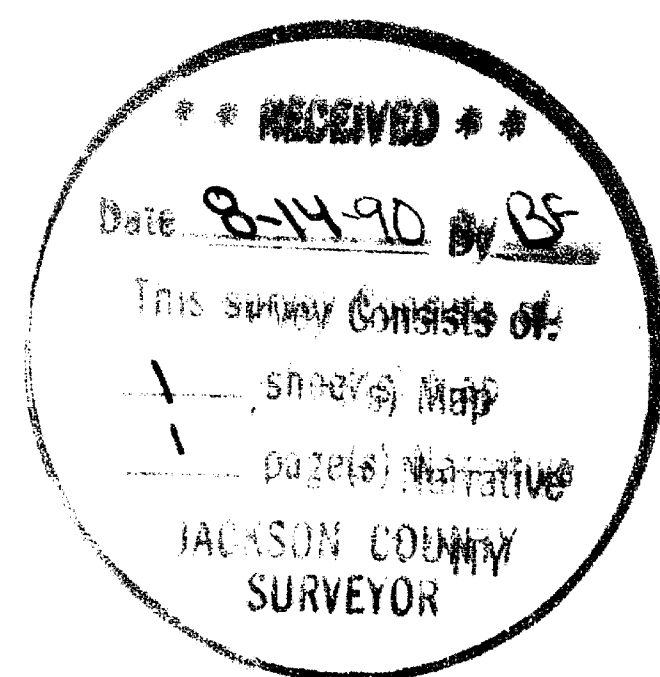

SCALE: 1" = 200'

BASIS OF BEARINGS
FILED SURVEY NO. 4245
(West boundary of Section 27)

LEGEND

- ⊙ Gov't. corner re-established by the County Surveyor
- Found 3/4" iron pin, DSHD R/W monument
- ✕ Set 1" x 36" G.I. Pipe with plastic cap marked "KAISER RLS 803" 6" deep.
- Set 5/8" x 24" re-bar with plastic cap marked "KAISER RLS 803"

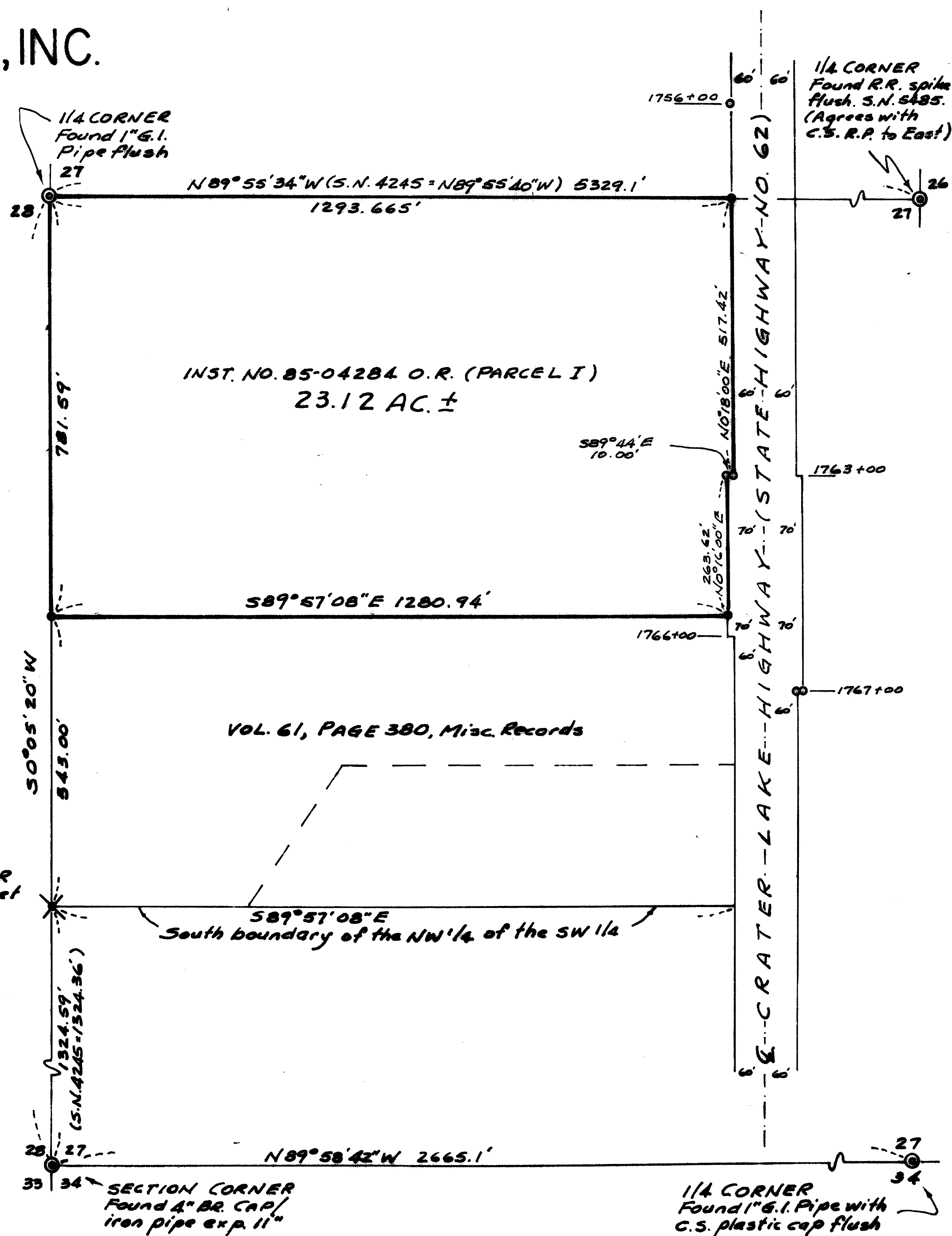

12151

GARY D. KAISER
R.P.L.S. ORE. 803
C.W.R.E. ORE. 73

KAISER SURVEYING
108 MISTLETOE STREET
MEDFORD, OREGON 97501

PHONE
MEDFORD (503) 779-8040
SHADY COVE (503) 878-3995

SURVEY NO. 12151

SURVEY NARRATIVE TO COMPLY WITH O.R.S. 209.250

SURVEY FOR: WILLAMETTE EGG FARMS, INC.
P. O. BOX 1044
EAGLE POINT, OR 97524

SURVEY BY: KAISER SURVEYING
108 MISTLETOE STREET
MEDFORD, OR 97501

LOCATION: SW ¼ OF SECTION 27,
T. 35 S., R. 1. W., W.M.
JACKSON COUNTY, OREGON

BASIS OF BEARINGS: FILED SURVEY NO. 4245 (WEST BOUNDARY
OF SECTION 27)

DATE: AUGUST 8, 1990

PURPOSE: To monument Parcel I described in
Instrument No. 85-04284. O.R.

PROCEDURE: Utilizing E.D.M. equipment,
traversed around the subject property and to the monuments
indicated as found. The subject property boundaries were
then computed and monumented as shown on the annexed map.

The cross on concrete noted on Filed Survey No. 4245
located near the NE corner of the subject property was not
found.

