

1215

Survey For:  
PINNACLE ORCHARDS & PACKING CO.  
Located in D.L.C. No. 48, Sec. 8, T. 38 S. R. 1 W., W. M.  
By: Mark E. Boyden Feb. 1959.

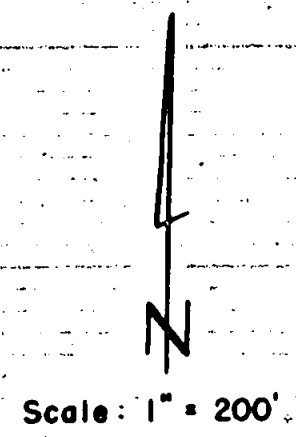

- ⊙ Re-established Gov't. corner
- Set iron pin
- Set iron pipe

W.S.W. cor.  
D.L.C. No. 46  
Fd. 1" iron pipe

S. 89° 54' E. 1758.80'  
1316.65'

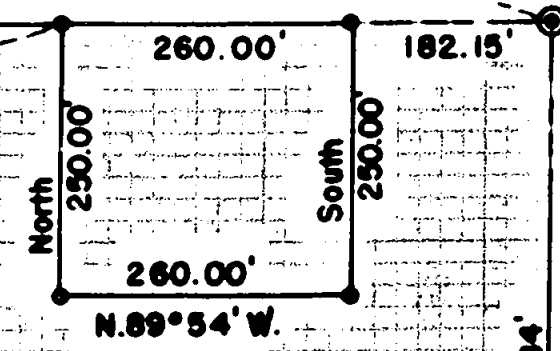

N.E. cor. D.L.C. No. 48.  
Fd. pointed basalt stone

988.24'

S.S.W. cor. D.L.C. No. 46  
Fd. stone with cross.

REGISTERED  
OREGON  
LAND SURVEYOR

*Mark E. Boyden*

NOVEMBER 9, 1951  
MARK E. BOYDEN  
281

RECEIVED  
JACKSON  
MAR 2 1959  
COUNTY  
ENGINEER-SURVEYOR

Survey Narrative to Comply With Paragraph 209.250  
Oregon Revised Statutes

FOR: Pinnacle Orchards and Packing Co.

PURPOSE: To monument the boundaries of that tract first described in Jackson County Deed Records Volume 223, Pages 592-4.

PROCEDURE: Found monuments for the WSW corner of D.L.C. #46, the Northeast corner of D.L.C. #48 and the SSW corner of D.L.C. #46, Township 38 South, Range 1 West, as were used on the survey by Osgood and Cummings in 1910 when the subject property was segregated. Monumented the tract according to the description, setting iron monuments as shown.

Deed record bearings were used on this survey as cloudy conditions prohibited a solar observation.

February 1959

REGISTERED  
OREGON  
LAND SURVEYOR  
*Mark E. Boyden*  
NOVEMBER 9, 1951  
MARK E. BOYDEN  
281.

RECEIVED  
JACKSON  
MAR 2 1959  
COUNTY  
ENGINEER-SURVEYOR