

12140

MAP OF SURVEY
 Located in
 NW 1/4 Sec. 5, T. 37 S., R. 1 W., W.M.
 Jackson County, Oregon
 for
 Crater Title Company

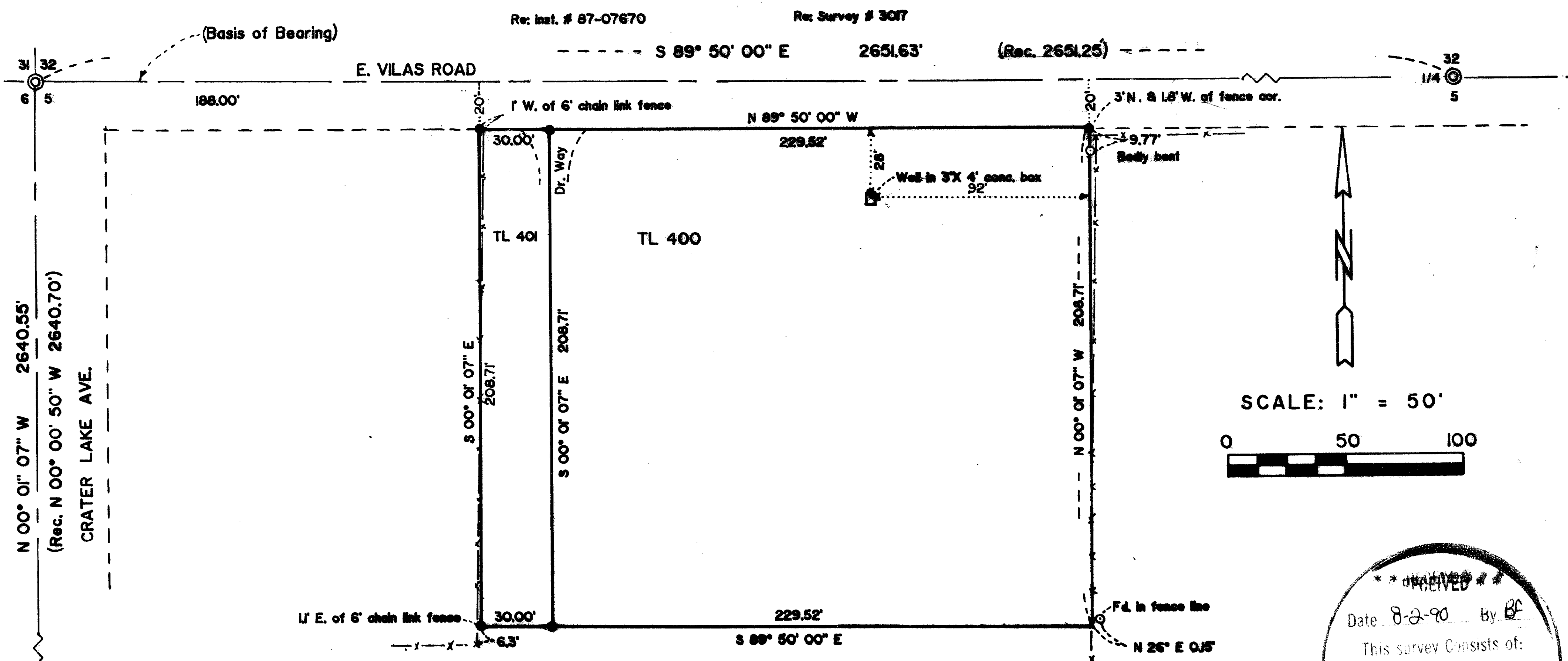

- LEGEND**
- ⊙ = Found Jackson Co. brass cap monument
 - = Found 5/8" iron pin
 - = Set 5/8" X 24" iron pin with orange plastic cap marked "R Roberts LS 1656"
 - () = Record from survey No. 3017
- Basis of Bearing: Survey No. 3017

SURVEY BY: Landmark Surveying
 205 West 9th Street
 Medford, Oregon
 (90-015)
 June 7, 1990

REGISTERED
PROFESSIONAL
 LAND SURVEYOR
Roger Roberts
 OREGON
 MAY 14, 1978
 ROGER E. ROBERTS
 1656

** RECEIVED **
 Date 8-2-90 By [Signature]
 This survey consists of:
 1 sheet(s) Map
 1 set of Narrative
 JACOBSON COUNTY
 SURVEYOR

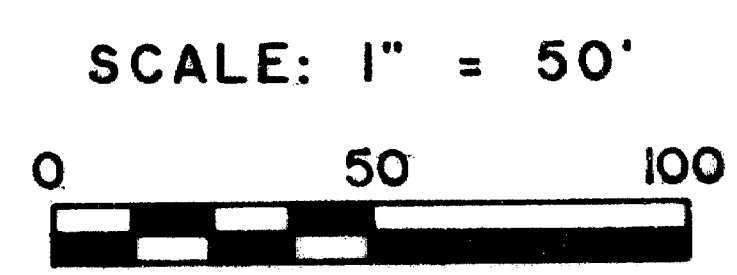

12140

12140

SURVEY NO. _____

**SURVEY NARRATIVE TO COMPLY WITH PARAGRAPH 205.250
OREGON REVISED STATUTES**

SURVEY FOR: Crater Title Insurance Company
604 West Main Street
Medford, Oregon 97501

LOCATION: Northwest quarter of Section 5, Township
37 South, Range 1 West, WM., Jackson County,
Oregon

PURPOSE: To locate and monument the boundaries of that
parcel described in Instrument No. 87-07670 of the
Official Records of Jackson County, including the
30 foot exception along the west boundary.

PROCEDURE: The north and west quarter-section corners and the
northwest corner of Section 5 were located by
traverse, and the boundaries of the subject parcels
monumented parallel with the section boundary
lines.

Basis of bearing: Survey No. 3017.

June 7, 1990

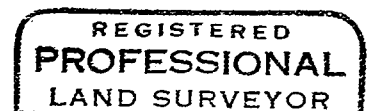
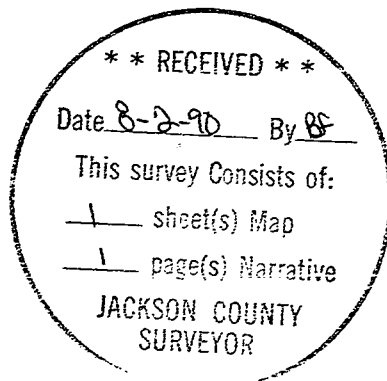

Roger R. Roberts

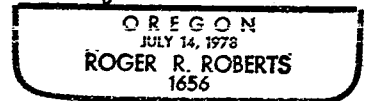

**Roger R. Roberts
LANDMARK SURVEYING
205 West Ninth Street
Medford, Oregon 97501**