

Survey For  
**MRS. ESTER FRYE**  
 Located in Lots 19 & 22  
 Block No. 3  
**ORCHARD HOME ASSOCIATION**  
**TRACTS**  
 Sec. 36, T.37S.R.2W., W.M.  
 By: Mark E. Boyden Aug. 1958.

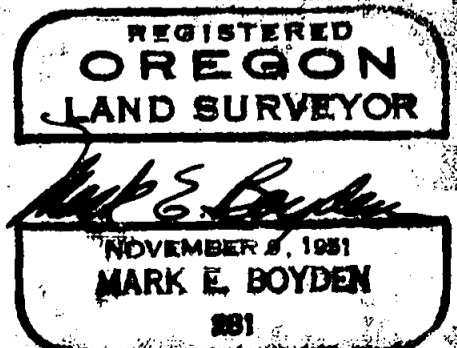

Scale: 1" = 100'

- Fd. 3/4" iron pin
- Set 5/8" iron pin
- ⊙ Re-established Govt. corner

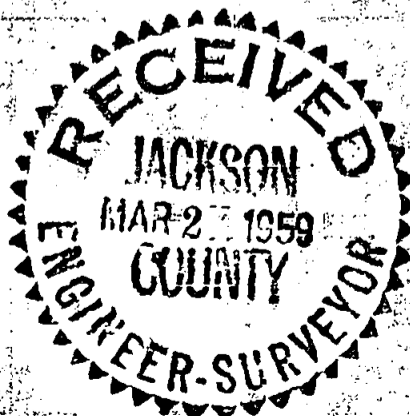
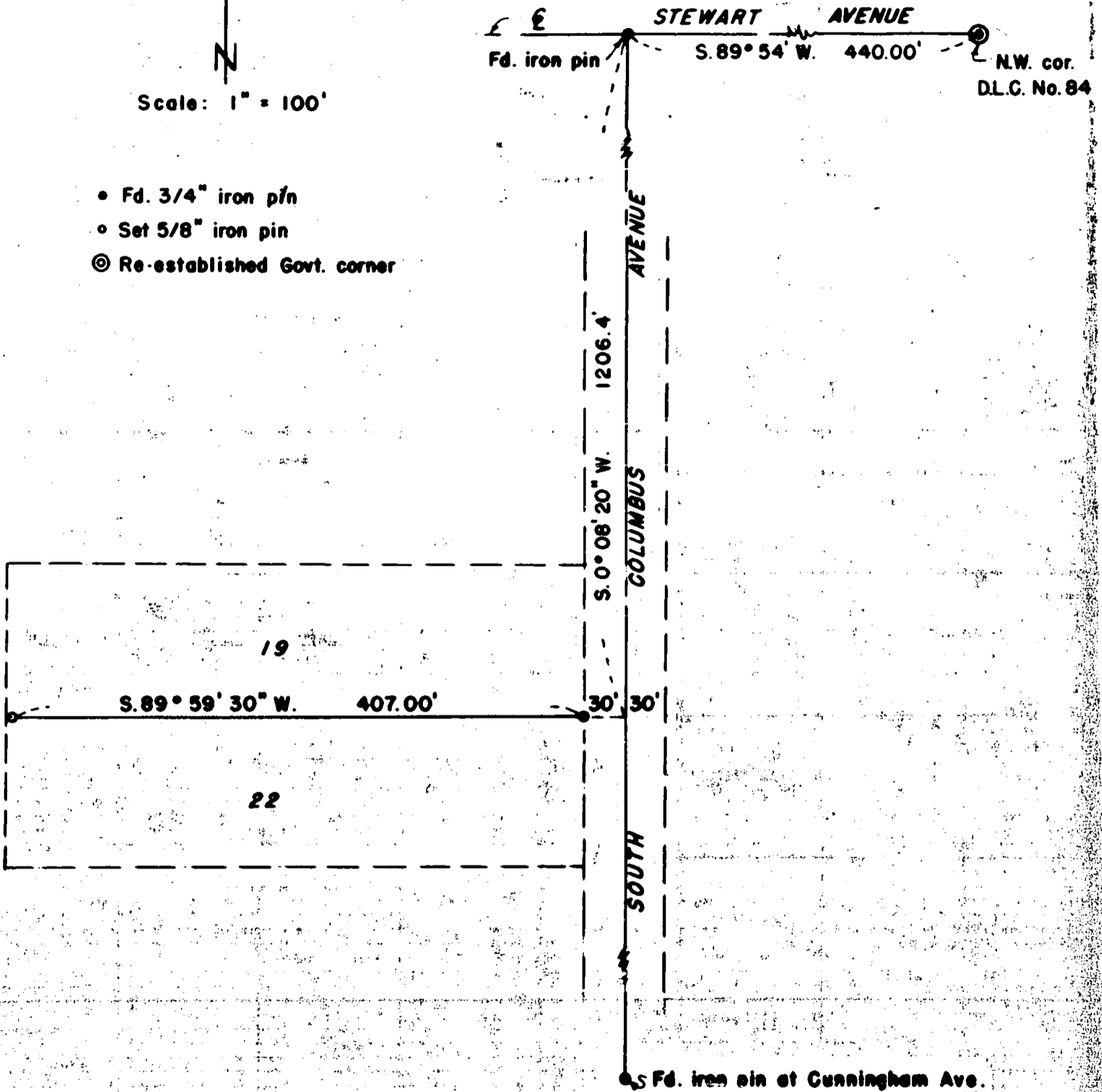

Survey Narrative To Comply With Paragraph 209.250  
Oregon Revised Statutes

FOR: Mrs. Ester Frye

PURPOSE: To monument an East-West division line through the Frye property, being Lots 19 and 22 of the ORCHARD HOME ASSOCIATION TRACTS, Section 36, Township 37 South, Range 2 West, and then prepare a description for that portion of the Frye property lying Southerly from said division line.

PROCEDURE: From extensive research made at the time that Recorded Survey No. 496 was filed, it was determined that no exact interior lot lines could be established because of the existence of two conflicting recorded plats of the Orchard Home Association property. Therefore, a division line was established and monumented, being described from the Northwest corner of D.L.C. #84 (making no mention of the plat) to definitely fix this one boundary.

Meridian was based on the bearings used on said Survey No. 496.

August 1958

