

1213

Survey For  
M.O. Bessonette  
Located in Lot No. 1,  
CRESTBROOK ORCHARD TRACTS  
D.L.C. No. 61, Sec. 28, T.37S.R.1W.  
By: Mark E. Boyden July 1958.

1/4 Sec. cor.  
21 Fd. iron pipe  
28

N. 89° 33' W.

Sec. cor.  
21 22 Fd. granite stone  
28 27



SCALE: 1" = 100'

- Re-estab. Gov't. corner
- Set iron pin

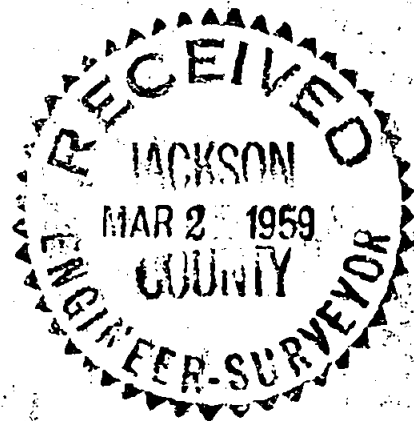
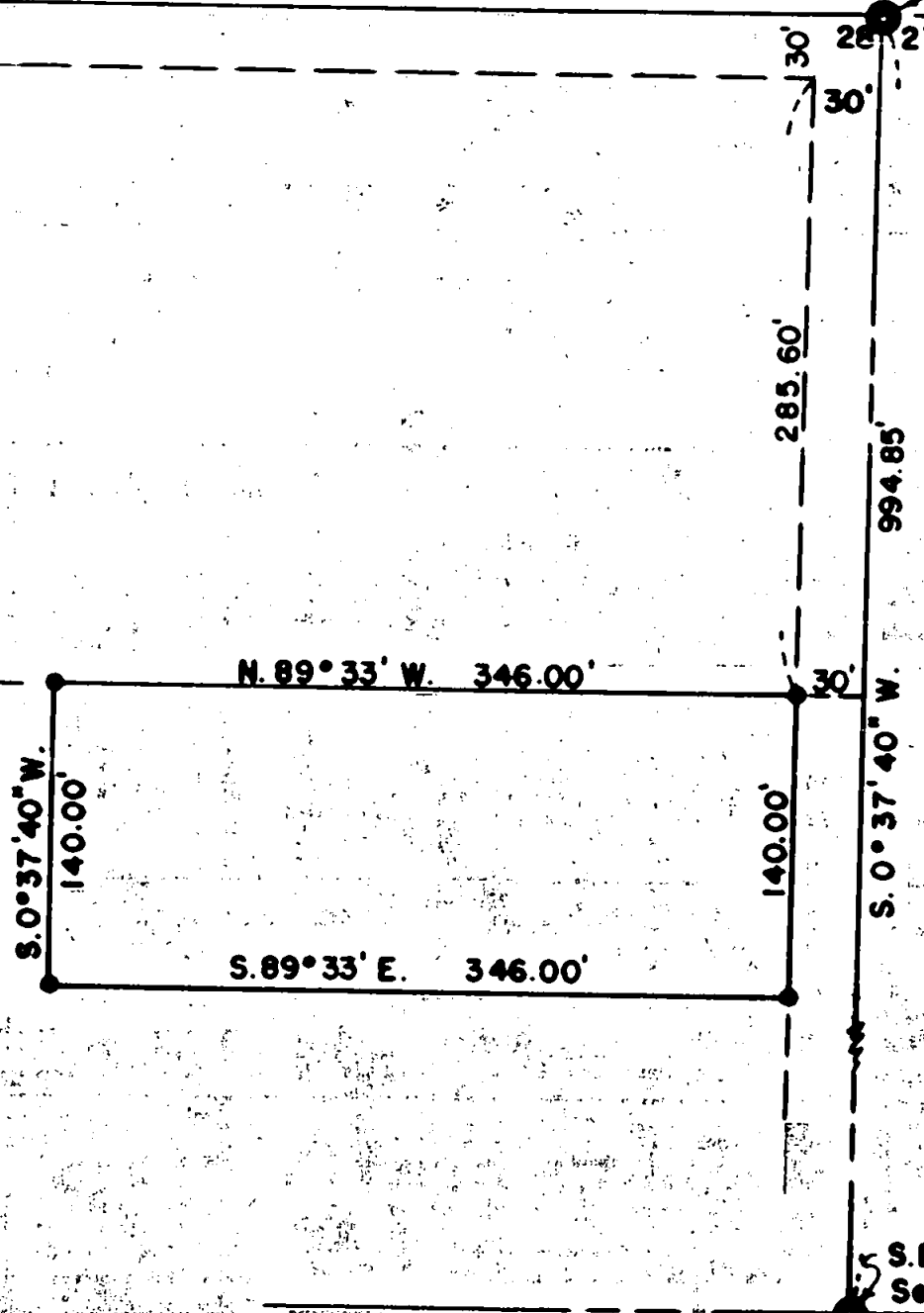

REGISTERED  
OREGON  
LAND SURVEYOR

*Mark E. Boyden*  
NOVEMBER 9 1951  
MARK E. BOYDEN  
281

S.E. cor. D.L.C. No. 61  
Set 1-1/2" iron pipe

1213

Survey Narrative to Comply With Paragraph 209.250  
Oregon Revised Statutes

FOR: M. O. Bessonette

PURPOSE: To monument and describe a parcel in the Northeast corner of that property described in Jackson County Deed Records Volume 193, Page 401, being located in Lot No. 1 of CRESTBROOK ORCHARD TRACTS, D.L.C. #61, Sec. 28, Township 37 South, Range 1 West.

PROCEDURE: Traversed from the re-established Northeast corner to the North-Northwest corner of D.L.C. #59 and proportioned in the Southeast corner of D.L.C. #61, being also the Northwest corner of Lot 5, CRESTBROOK ORCHARD TRACTS. Then using the plat and deed calls for the adjoining property to the North, established the position of the North boundary of the subject property, monumenting the same as shown.

July 1958

