

RECEIVED **
 Date 7-30-90 By RS
 This survey Consists of:
 sheet(s) Map
 page(s) Narrative
 JACKSON COUNTY
 SURVEYOR

MAP OF SURVEY
 LOCATED IN THE SW 1/4 OF
 THE SW 1/4 OF SEC. 12, IN
 T. 36 S., R. 4 W., W. M., JACKSON
 COUNTY OREGON

12129

SURVEY FOR:

ALLEN WEYCOTT
 1266 W. GILMAN ST.
 BANNING, CA 92230

SURVEY BY:

L.J. FRIAR & ASSOCIATES, P.C.
 CONSULTING LAND SURVEYORS
 304 S. HOLLY ST.
 MEDFORD, OR 97501
 (503) 772-2782

LEGEND:

- ⊙ = FD. MONUMENT AS SHOWN.
- = FD. MONUMENT AS SHOWN.
- = SET 5/8" x 30" IRON PIN W/ PLASTIC CAP MKD. FRIAR PLS 981.
- () = DATA PER RECORD OF SURVEY.

BASIS OF BEARINGS:

SURVEY NO. 1986.

DATE:

JULY 13, 1990

SCALE:

1" = 100'

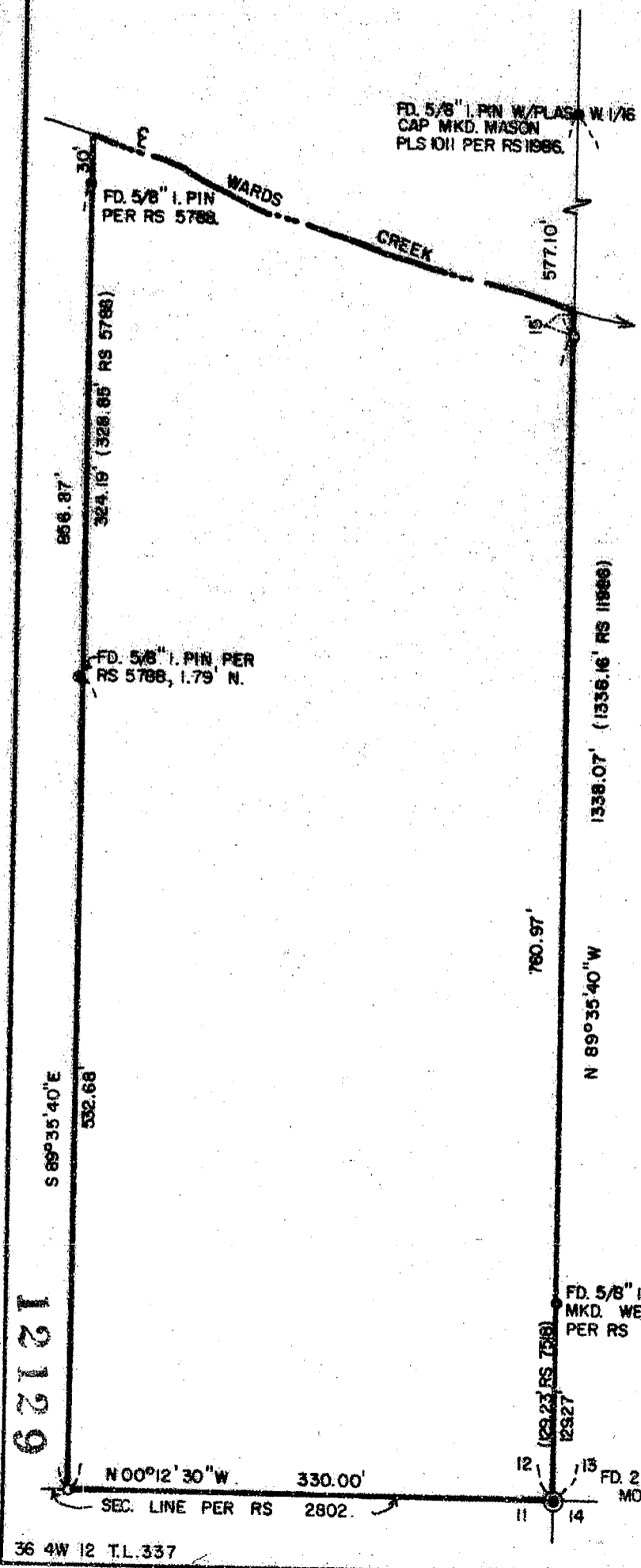

REGISTERED
PROFESSIONAL
 LAND SURVEYOR

Larry J. Friar
 OREGON
 JULY 16, 1971
 LARRY J. FRIAR
 981

12129

36 4W 12 T.L. 337

Survey No. 12129

Survey Narrative To Comply With O.R.S. 209.250

Survey For: Allen Weycott
1266 W. Gilman Street
Banning, CA 92220

Location: A portion of the S.W. 1/4 of the S.W. 1/4 of
Sec. 12, T.36 S., R.4 W., W.M., Jackson County,
Oregon.

Purpose: To monument the corners of the client's property
and to mark the lines for fencing per the client's
request.

Procedure: Tied from the Southwest corner of Sec. 12 to the
West 1/16 corner common to Secs. 12 and 13 for
basis of bearings. Held record bearing of the West
line of Sec. 12 as shown on Survey No. 2802 to set
Northwest corner of the subject property. Held
North line of property parallel to South line of
Sec. 12. Set witness corner on the Westerly bank
of Wards Creek as shown. Monuments found and those
set are as shown on the attached map.

Basis of Bearing: Survey No. 11986

Date: July 13, 1990

T36S R4W SEC12 TL337

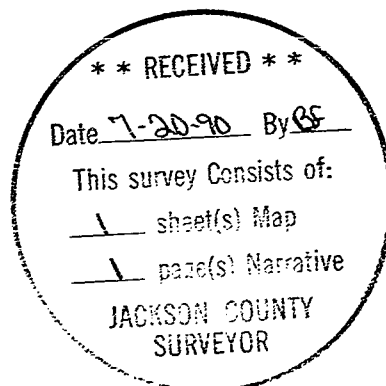

Larry J. Friar
L.J. Friar & Associates P.C.
Consulting Land Surveyors
304 South Holly Street
Medford, OR 97501
(503) 772-2782

