

12128

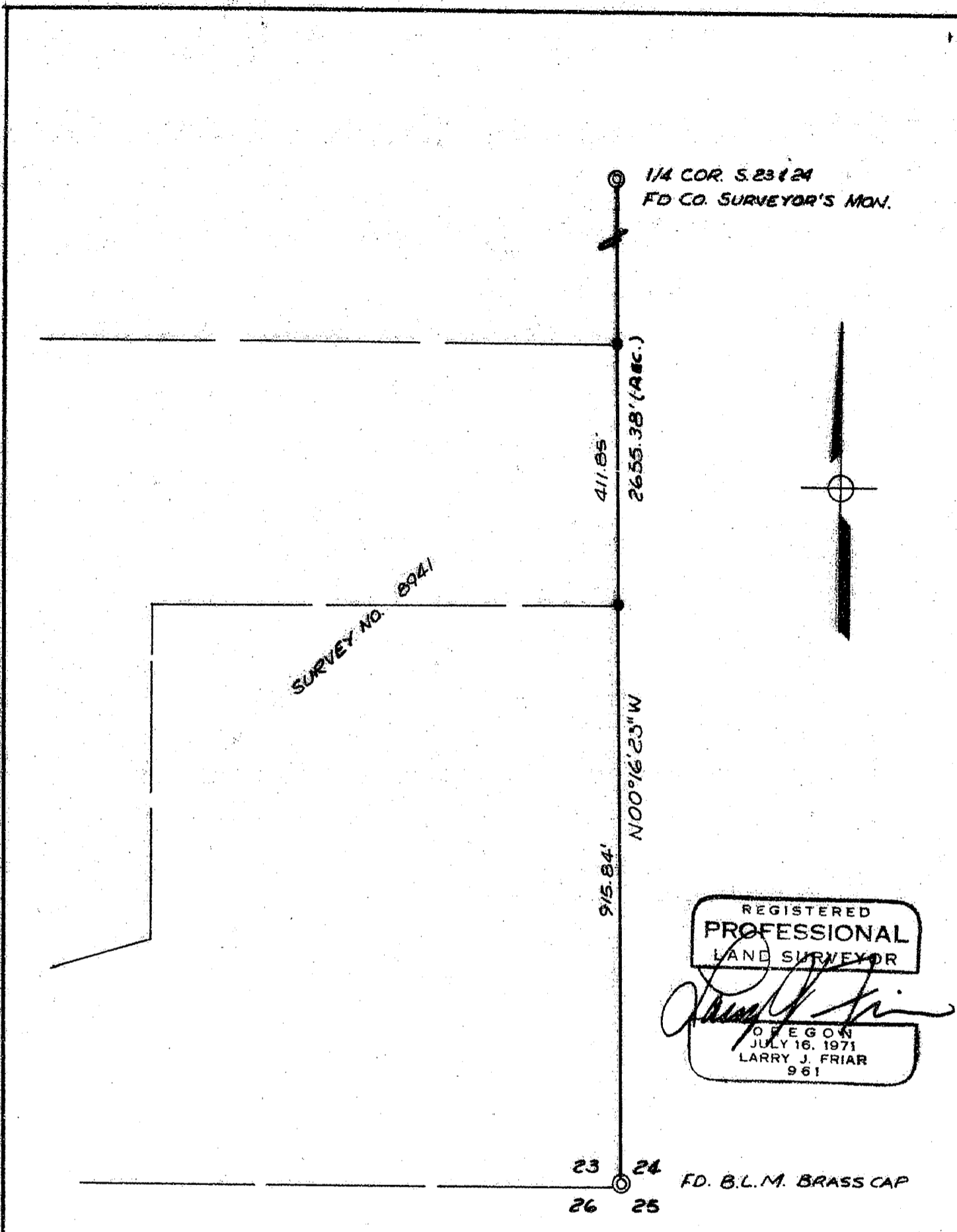

REGISTERED
PROFESSIONAL
LAND SURVEYOR

Larry J. Friar

OREGON
JULY 16, 1971
LARRY J. FRIAR
961

● = SET 5/8" IRON PIN WITH PLASTIC
CAP MKD. FRIAR P.L.S. 961

**MAP OF SURVEY
FOR
JIM LUNDBERG**

LOCATED IN THE S.E. 1/4 OF SECTION 23
T.38S., R.4W., W.M.
JACKSON CO. OREGON
SCALE: 1" = 200' DATE JULY 1990
BASIS OF BEARING: SURVEY NO. 8941
SURVEYED BY: L.J. FRIAR & ASSOCIATES
304 S. HOLLY ST.
MEDFORD, OR.

**** RECEIVED ****

Date 7-31-90 By BS

This survey consists of:

sheet(s) map

written narrative

JACKSON COUNTY
SURVEYOR

12128

Survey No. 12128

Survey Narrative To Comply With O.R.S. 209.250

Survey For: Jim Lundberg
13230 Highway 238
Jacksonville, OR. 97530

Location: S.E. 1/4 of Section 23, Township 38 South, Range 4
West, Willamette Meridian, Jackson County, Oregon.

Purpose: To set the corners of the clients property on the
East line of Section 23 and to mark the line
for fencing.

Procedure: Recovered Control point set on the Section Line
during a previous Survey by this office from which
the 1/4 corner and Section corner were visible, and
then ran a P.O.T. traverse setting corners and
marking line.

Date: July 6, 1990

T.38 S. R.4 W. Sec. 23 TL

Larry J. Friar
L.J. Friar & Associates P.C.
Consulting Land Surveyors
304 South Holly Street
Medford, OR 97501
(503) 772-2782

