

12125

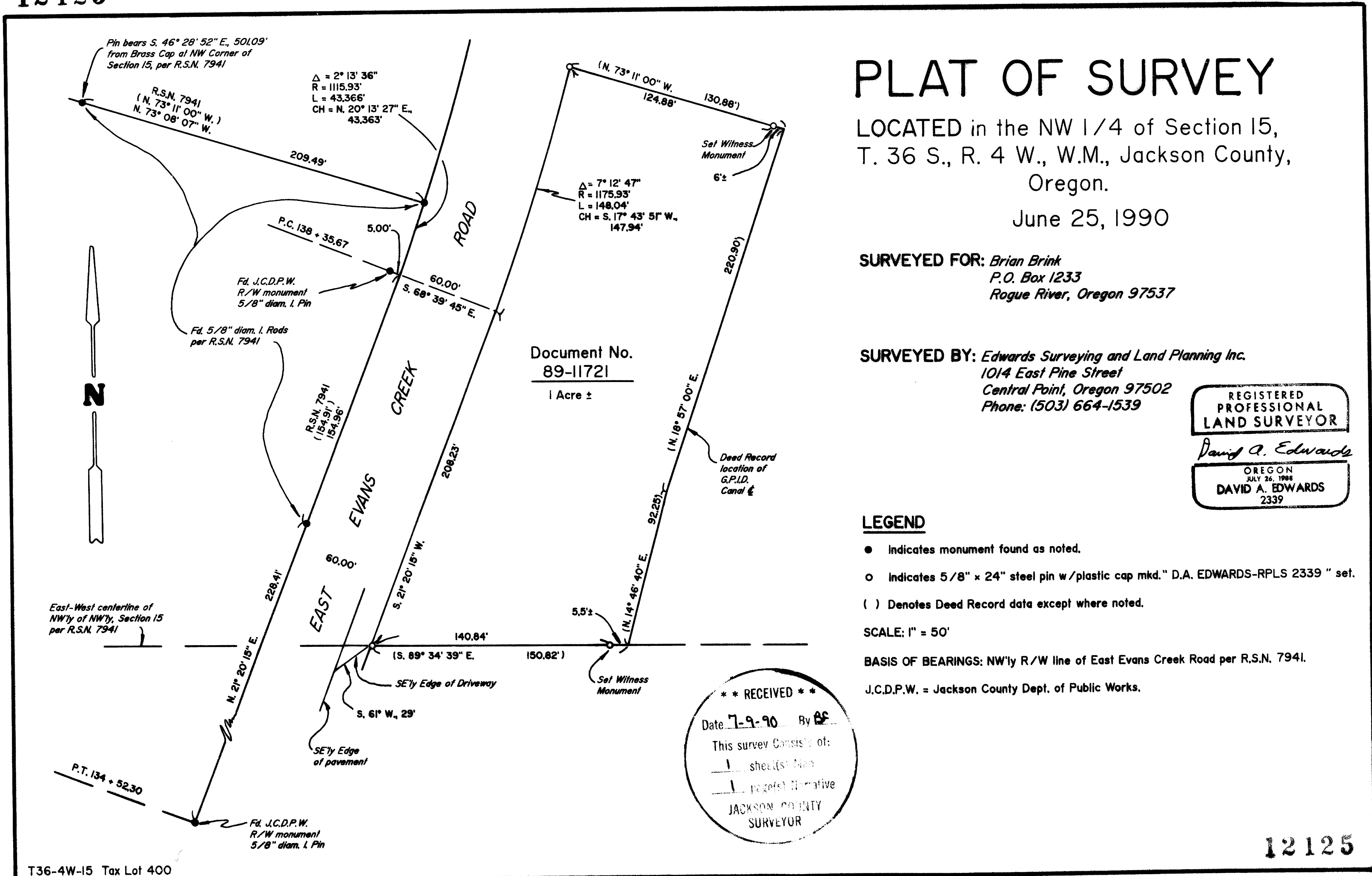

# PLAT OF SURVEY

LOCATED in the NW 1/4 of Section 15,  
T. 36 S., R. 4 W., W.M., Jackson County,  
Oregon.

June 25, 1990

SURVEYED FOR: *Brian Brink*  
P.O. Box 1233  
Rogue River, Oregon 97537

SURVEYED BY: *Edwards Surveying and Land Planning Inc.*  
1014 East Pine Street  
Central Point, Oregon 97502  
Phone: (503) 664-1539

REGISTERED  
PROFESSIONAL  
LAND SURVEYOR

*David A. Edwards*

OREGON  
JULY 26, 1988  
DAVID A. EDWARDS  
2339

12125

SURVEY NUMBER 12125

Edwards Surveying and Land Planning Inc.  
Registered Land Surveyors  
1014 East Pine St.  
Central Point, Oregon 97502  
(503)664-1539

SURVEY NARRATIVE TO COMPLY WITH CHAPTER 209, PARAGRAPH 250,  
OREGON REVISED STATUTES

SURVEY FOR: Brian Brink  
P.O. Box 1233  
Rogue River, Oregon 97537

LOCATION: In the NW 1/4 of Section 15, T. 36 S., R. 4 W.,  
W.M., City of Rogue River, Jackson County,  
Oregon.

PURPOSE: To locate and monument the boundaries of that  
tract of land described in Document Number 89-  
11721, Official Records.

PROCEDURE: Tied into right of way and boundary monuments  
set or found on R.S.N. 7941 and used the right  
of way monuments for control. The deed in the  
above noted document follows R.S.N. 7941  
exactly. After computing the boundaries, set  
pins at the Westerly corners and witness  
monuments near the Easterly boundary, which is  
the canal center line. Monuments set on this  
survey consist of 5/8" x 24" steel pins with  
red plastic caps mkd. "D.A. EDWARDS-RPLS 2339".

BASIS OF  
BEARINGS: NW'ly right of way line of E. Evans Creek Road  
per Recorded Survey Number 7941.

EQUIPMENT: Nikon NTD-4 Semi-automatic theodolite/E.D.M.

DATE  
COMPLETED: June 25, 1990.

\*\* RECEIVED \*\*  
Date 7-9-90 By DF  
This survey Consists of:  
1 sheet(s) Map  
1 page(s) Narrative  
JACKSON COUNTY  
SURVEYOR

REGISTERED  
PROFESSIONAL  
LAND SURVEYOR

*David A. Edwards*

OREGON  
JULY 26, 1988  
DAVID A. EDWARDS  
2339