

Survey For
C. C. PROCTOR
Located in D.L.C. No. 76
Sec. 26, T37SR.2W.
By: Mark E. Boyden June 1958.

Fd. N.E. cor. D.L.C. No. 76

Fd. 1-1/2" iron pipe
N.W. cor. D.L.C. No. 76

Fd. Highway P.O.T. spike
on D.L.C. line 0.55' Northly,
from the S.E. cor. D.L.C. No. 72

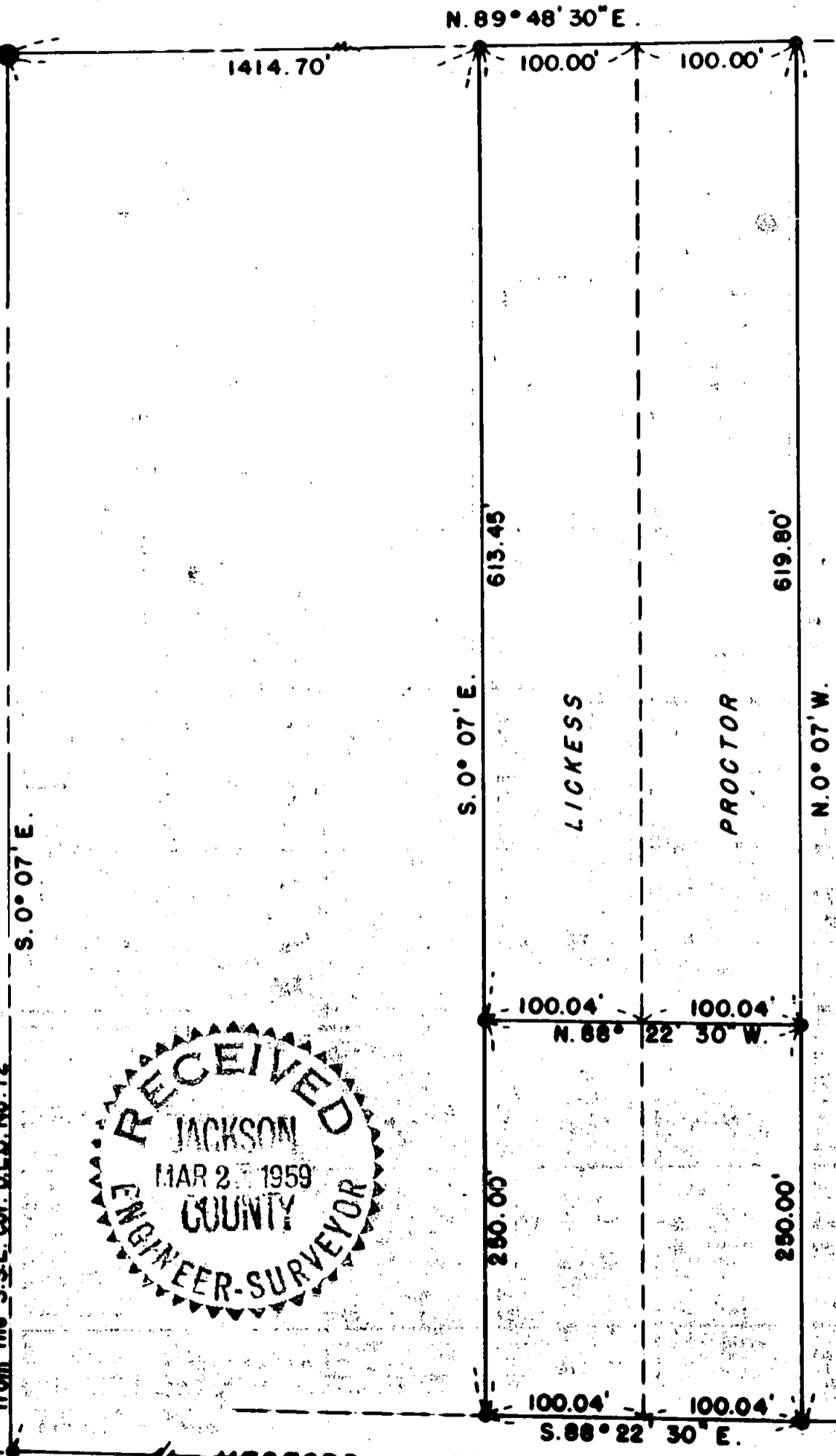

Scale: 1" = 100'

- Re-estab. Govt. corner
- Set 3/4" Rebar mon.

REGISTERED
OREGON
LAND SURVEYOR

Mark E. Boyden
NOVEMBER 9, 1981
MARK E. BOYDEN
281

RECEIVED
JACKSON
MAR 27 1959
COUNTY
ENGINEER-SURVEYOR

Fd. P.I. nail
Set 1/2" iron pin

MEDFORD - JACKSONVILLE - STATE HIGHWAY

1212

Survey Narrative to Comply with Paragraph 209.250
Oregon Revised Statutes

FOR: C. C. Proctor

PURPOSE: To monument the present Lickess and Proctor properties in two parcels as shown. The Southerly portion after a deed transfer from Lickess to be the new Proctor Tract and the Northerly portion to be sold by Lickess and Proctor to Preston (Record owner to the East) being located in D.L.C. #76, Sec. 26, Township 37 South, Range 2 West.

PROCEDURE: Found the re-established Northwest and Northeast corners of D.L.C. #76 and the South Southeast corner of D.L.C. #72. Also found the highway tangent controls. Enclosed and monumented the parcels from the Northwest corner of D.L.C. #76 on Deed Record distances to the East and running the North-South lines parallel with the West boundary of D.L.C. #76.

Meridian was determined from surveys of solar origin to the East and corrected for convergency.

June 1958

