

1211

SURVEY FOR
GLEN HALE
SEC. 35, T. 35 S., R. 1 W.
M.E. BOYDEN MAY 1958

REGISTERED
OREGON
LAND SURVEYOR
Mark E. Boyden
NOVEMBER 9, 1951
MARK E. BOYDEN
281

RECEIVED
JACKSON
MAR 2 1959
COUNTY
ENGINEER-SURVEYOR

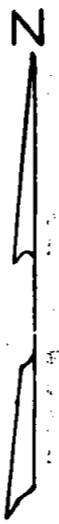

SCALE 1" = 100'
• = 5/8" IRON PIN

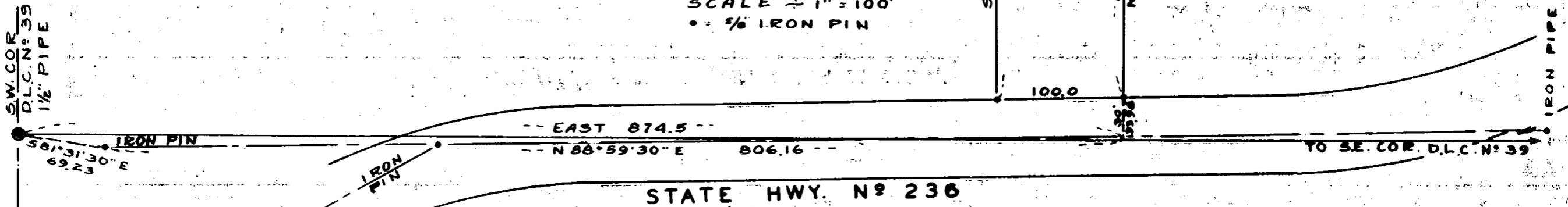
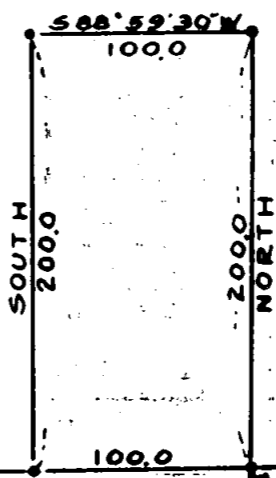

STATE HWY. N° 236

Survey Narrative To Comply With Paragraph 209.250
Oregon Revised Statutes

SURVEY FOR: Glen Hale

PURPOSE: To monument and describe a tract to be located in the Southeast corner of the property described in Jackson County Deed Records Volume 300, Page 207, being a portion of D.L.C. No. 39, Section 35, Township 35 South, Range 1 West.

PROCEDURE: Commenced at the Southwest corner of D.L.C. No. 39 and traversed by way of the centerline location of State Highway 236 to a point on the East line of said property 3.98 feet North of the South line of said D.L.C. No. 39. Monumented said desired tract fronting 100.0 feet on the North boundary of said Highway as shown on the map to accompany this report.

Meridian control was taken from previous surveys made by this office of adjoining properties.

May 1958

