

12109

# PLAT OF SURVEY

LOCATED in the NE 1/4 of Section 4, T. 35 S., R. 3 W., W.M.,  
Jackson County, Oregon.

June 28, 1990

**SURVEYED FOR:**

Alfred & Connie Creekmore  
15513 E. Evans Creek Road  
Rogue River, Oregon

**SURVEYED BY:**

Edwards Surveying and Land Planning Inc.  
1014 East Pine Street  
Central Point, Oregon 97502  
Phone: (503) 664-1539

REGISTERED  
PROFESSIONAL  
LAND SURVEYOR

David A. Edwards

OREGON  
JULY 26, 1988  
DAVID A. EDWARDS  
2339

**LEGEND**

- Indicates J.C.S. Br. Cap found.
- Indicates 5/8" x 24" Steel Pin w/plastic cap mkd. "D.A. EDWARDS-RPLS 2339" set.
- x-x- Fence Line
- J.C.S. = Jackson County Surveyor
- R.S.N. = Recorded Survey Number
- BASIS OF BEARINGS: R.S.N. 2922

RECEIVED  
Date 7-9-90 By GS  
This survey refers to sheet(s) Map  
map(s) Narrative  
JACKSON COUNTY  
SURVEYOR



SCALE: 1" = 40'

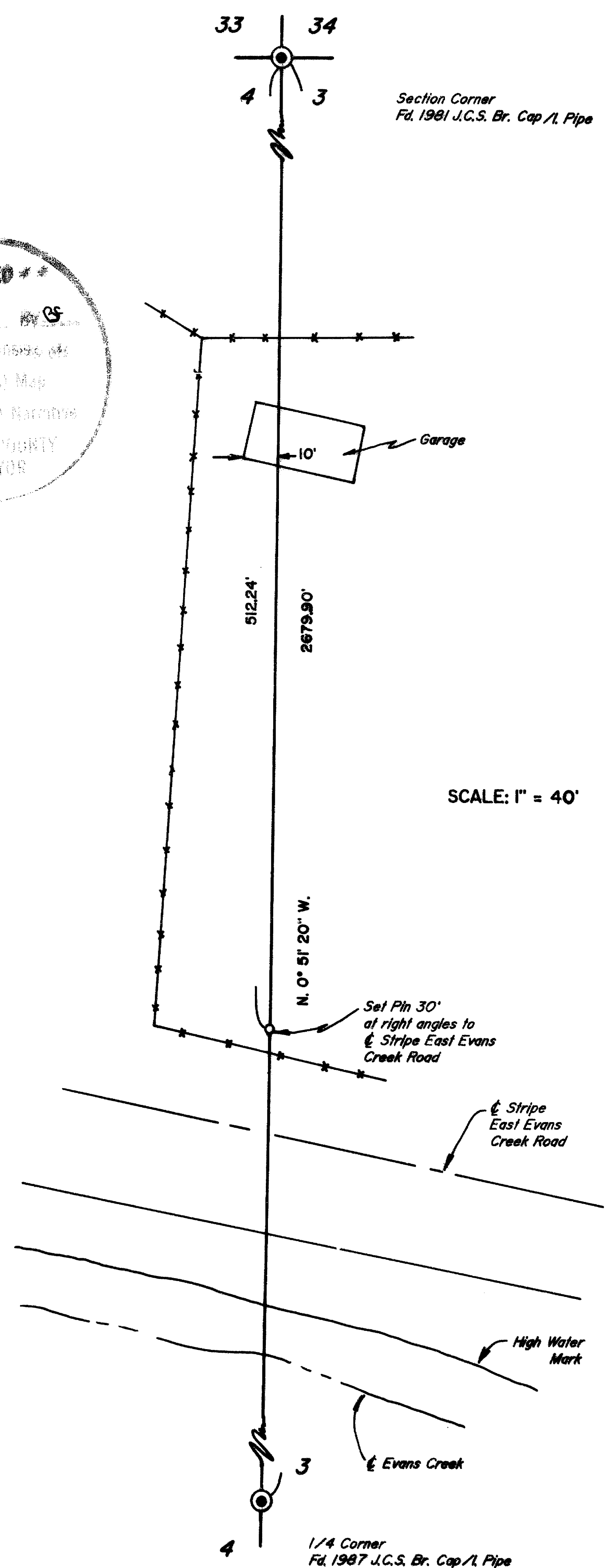
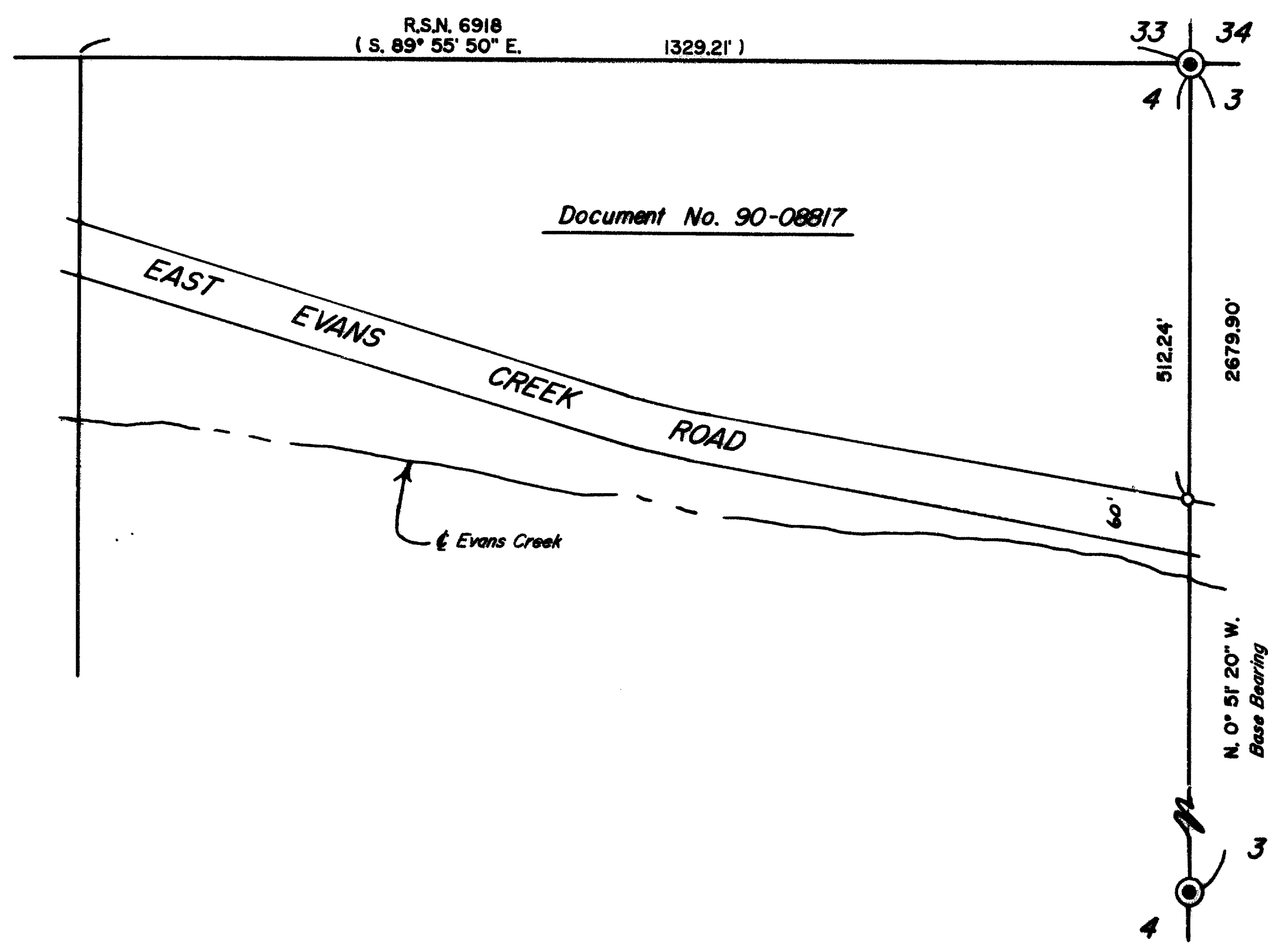

T35-3W-B Sec. 4 Tax Lot 100

12109

SURVEY NUMBER 12109

Edwards Surveying and Land Planning Inc.  
Registered Land Surveyors  
1014 East Pine St.  
Central Point, Oregon 97502  
(503)664-1539

SURVEY NARRATIVE TO COMPLY WITH CHAPTER 209, PARAGRAPH 250,  
OREGON REVISED STATUTES

**SURVEY FOR:** Alfred & Connie Creekmore  
15513 East Evans Creek Road  
Rogue River, Oregon 97537

**LOCATION:** In the NE 1/4 of Section 4, T. 35 S., R. 3 W.,  
W.M., Jackson County, Oregon.

**PURPOSE:** To locate and mark that portion of the East  
line of Section 4 which lies North of the  
center of Evans Creek and to set a witness  
monument on said line North of the County Road.

**PROCEDURE:** An open traverse was run between the NE and  
East 1/4 corners of Section 4. The random  
traverse points along the East line of the  
Section lying North of the creek were then  
moved to the true Section line and the  
encroachments tied in as shown on the  
accompanying plat. A 5/8" x 24" steel pin with  
red plastic cap mkd. "D.A. EDWARDS-RPLS 2339"  
was then set at the position shown.

**BASIS OF  
BEARINGS:** East line of Section 4 per R.S.N. 2920.

**EQUIPMENT:** Nikon NTD-4 Semi-automatic theodolite/E.D.M.

**DATE  
COMPLETED:** June 28, 1990.

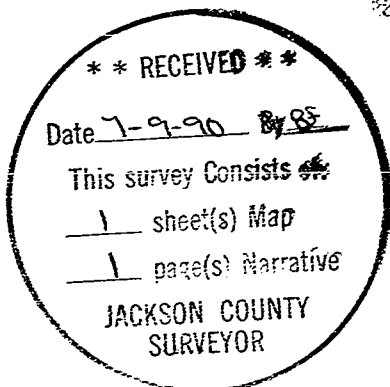

*David A. Edwards*

