

MAP of SURVEY

Located in the Southwest quarter of Section 26, Township 37
 South, Range 1 West of the Willamette Meridian,
 Jackson County, Oregon.

for

JOHN R. HANSON

Basis of bearing: Filed survey no. 380

○ Found as described

● Set 5/8" x 24" iron pin with a yellow plastic cap marked "FARBER LS 2189"

Scale: 1" = 100'

Date: March 30, 1990

Surveyed by:
 Farber Surveying
 P.O. Box 5286
 Central Point, Oregon. 97502

REGISTERED
 PROFESSIONAL
 LAND SURVEYOR

Herbert A. Farber

OREGON
 JUL 24, 1959
 HERBERT A. FARBER
 250

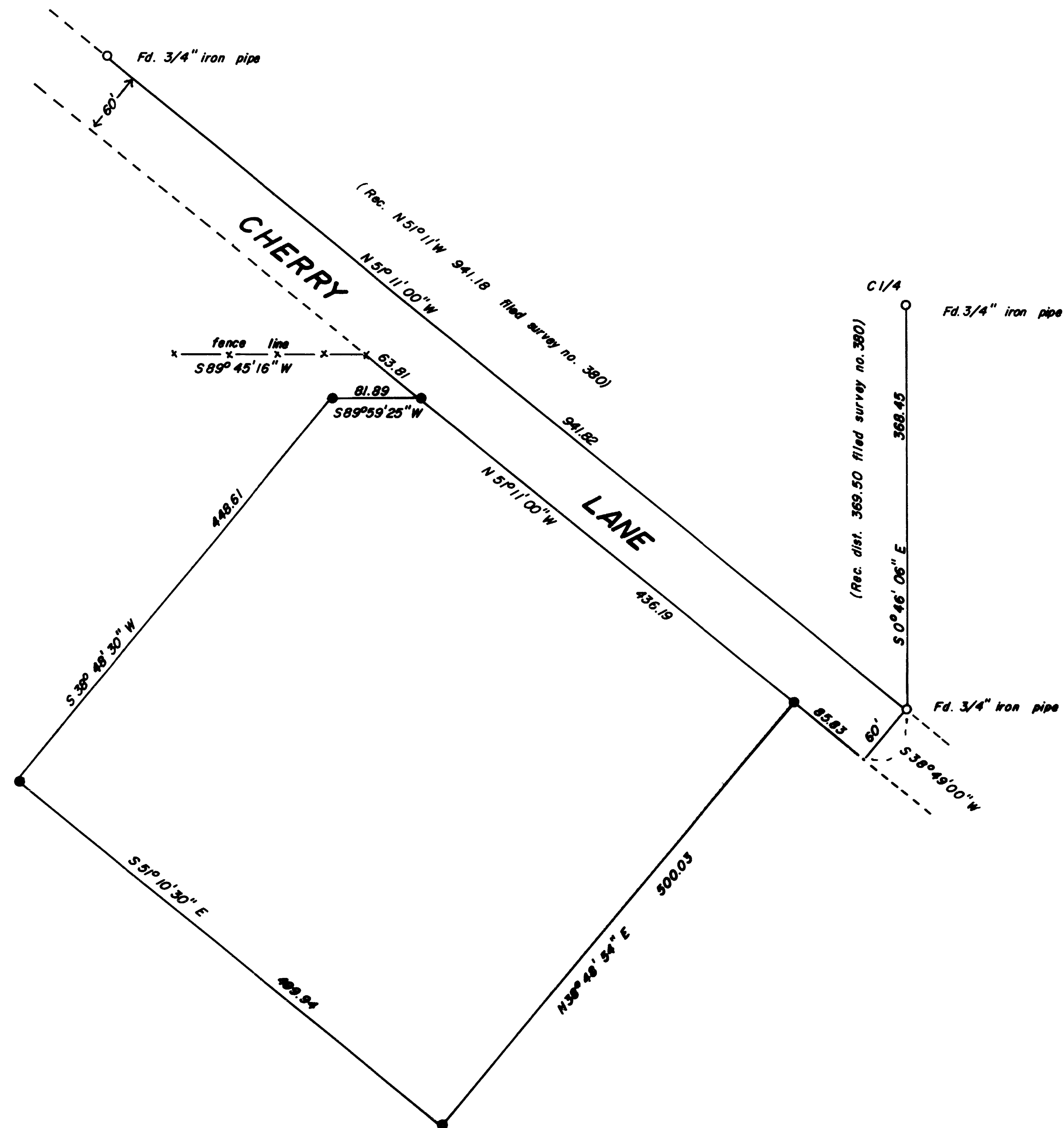
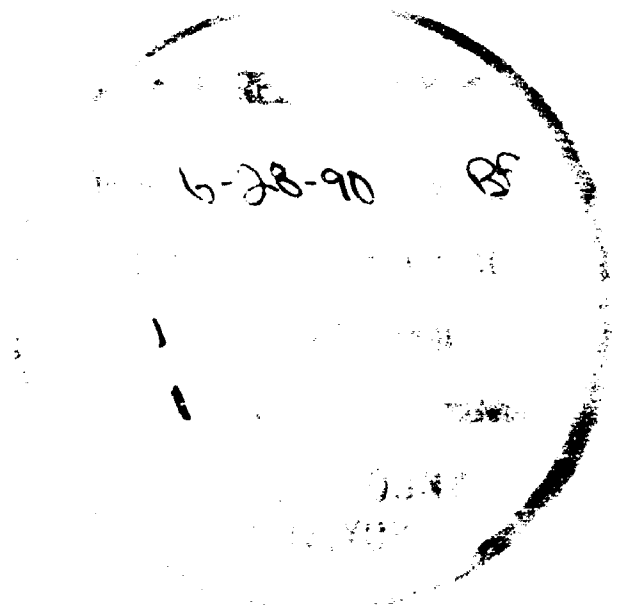

Survey No. 12104

SURVEY NARRATIVE TO COMPLY WITH O.R.S. 209.250

Survey for: John R. Hanson
930 West Main
Medford, Oregon 97501

Location: Located in the southwest quarter of Section
26, Township 37 South, Range 1 West of the
Willamette Meridian, Jackson County, Oregon.

Purpose: To monument the property as shown on the
accompanying map as per the clients request.

Procedure: I located the right of way as per file survey
no. 380. This survey appears to conform with
the 1935 county road survey by County Engineer
Paul B. Rynning. I then placed the monuments
as shown on the accompanying map.

Surveyed by: Farber Surveying
P.O. Box 5286
Central Point, Oregon 97502

Date: March 30, 1990

REGISTERED
PROFESSIONAL
LAND SURVEYOR

Herbert A. Farber

OREGON
JULY 26, 1985
HERBERT A. FARBER
2189

