

MAP of SURVEY

located in
 Donation Land Claim No. 41 in the Southwest Quarter &
 the Southeast Quarter of Section 4,
 Township 39 South, Range 1 East of the Willamette Base & Meridian,
JACKSON COUNTY OREGON

for
Kathleen H. Kahle-Paul B. Mace

400 Williamson Way
 Ashland, Oregon 97520

CURVE	RADIUS	LENGTH	DELTA	CHORD	CH. BEARING
C1	45.00'	106.93'	136°08'36"	83.49'	S 21°44'09"W
C2	25.00'	5.89'	13°30'10"	5.88'	S 39°35'04"E
C3	25.00'	14.24'	32°38'25"	14.05'	S 16°30'46"E
C4	20.00'	41.43'	118°41'29"	34.41'	S 59°09'11"W
C5	20.00'	27.99'	80°11'40"	25.76'	N 21°24'14"W
C6	20.00'	30.74'	88°03'20"	27.80'	S 62°43'16"W

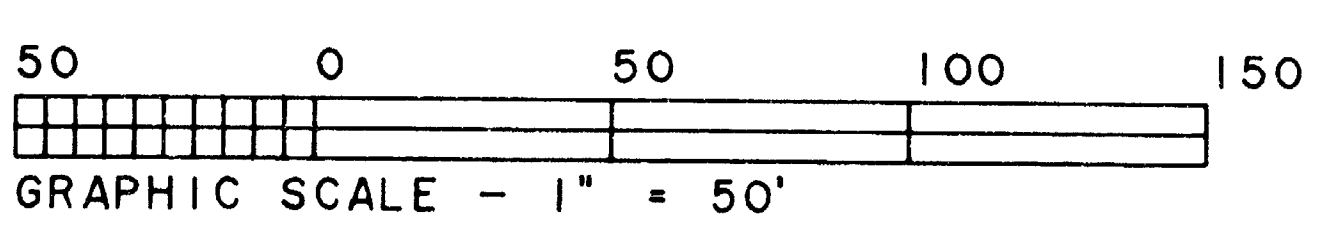
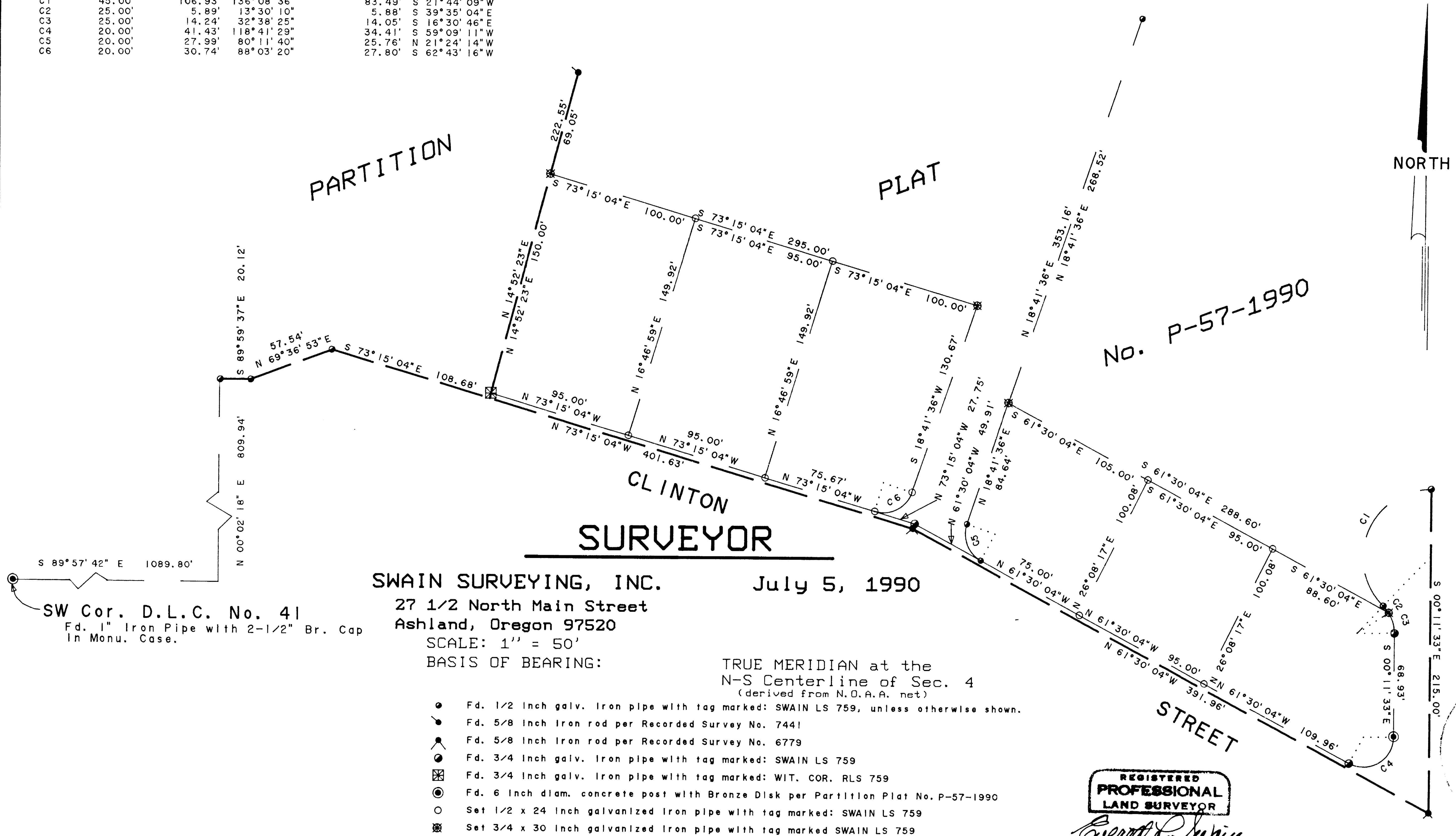

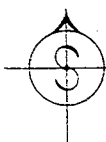

SWAIN SURVEYING, INC.

27 1/2 North Main Street
Ashland, Oregon 97520

Survey No. 12103

**SURVEY NARRATIVE TO COMPLY WITH PARAGRAPH 209.250
OREGON REVISED STATUTES**

SURVEY FOR: Kathleen H. Kahle-Paul B. Mace
400 Williamson Way
Ashland, Oregon 97520

LOCATION: Situated in Donation Land Claim No. 41 in the Southwest Quarter and the Southeast Quarter of Section 4, Township 39 South, Range 1 East of the Willamette Base and Meridian, Jackson County, Oregon.

PURPOSE: To put of record those monuments set for the proposed MACE-KAHLE SUBDIVISION, a P.U.D. For reasons only known to the clients, this subdivision did not find itself being brought to a final conclusion. No City approval has been given to this proposed subdivision.

PROCEDURE: Commenced this survey from control previously established throughout the entire area. Established additional control throughout the immediate area, as required, in order to conduct these surveys. A year or so ago, I started a Lot Line Adjustment Minor Land Partition, a Minor Land Partition and a Subdivision. As of now the Lot Line Adjustment Minor Land Partition has been completed and this Map of Survey is now being filed in order to show the monuments that were set for the proposed MACE-KAHLE SUBDIVISION, a P.U.D. This subdivision may become a reality in the future but only time will tell. Of course, it will need to be re-submitted to the City of Ashland Planning Department for re-approval as the initial time allowed for completion has passed.

BASIS OF BEARING: True Meridian at the N-S Centerline of Section 4, as derived from the National Oceanic and Atmospheric Administration (formerly Coast and Geodetic Survey) survey net established in 1968 and filed in the office of the Jackson County Surveyor.

July 5, 1990

ref: PM1310T7.NAR

Swain Surveying, Inc.
27 1/2 North Main Street
Ashland, Oregon 97520

** RECEIVED **
Date 7-6-90 By ES
This survey Consists of:
1 sheet(s) Map
1 page(s) Narrative
JACKSON COUNTY
SURVEYOR

REGISTERED
PROFESSIONAL
LAND SURVEYOR
Everett L. Swain
OREGON
JULY 9, 1968
EVERETT L. SWAIN
759