

12101

SURVEY FOR:
CAMILLE & HELGA MOUCHAWAR

LOCATED IN THE SOUTH 1/2 OF SECTION 16,
T. 36 S., R. 4 W., W.M.

JACKSON COUNTY, OREGON

JUNE 1, 1990

SURVEY BY: T. FLATEBO
JACKSONVILLE, OREGON.

LEGEND:

⊙ = FOUND MON.
AS NOTED

✕ = SET 5/8" X 12"
IRON PIN WITH
PLASTIC CAP
STAMPED
"FLATEBO RLS 1184"

1" = 200'

BASIS OF BEARINGS:
SUR# 2807

R/W CURVE DATA:

CURVE #	Δ	R	L
①	4° 54' 00"	930.00'	79.54'
②	57° 49' 20"	720.00'	475.29'
③	27° 06' 16"	390.00'	156.11'

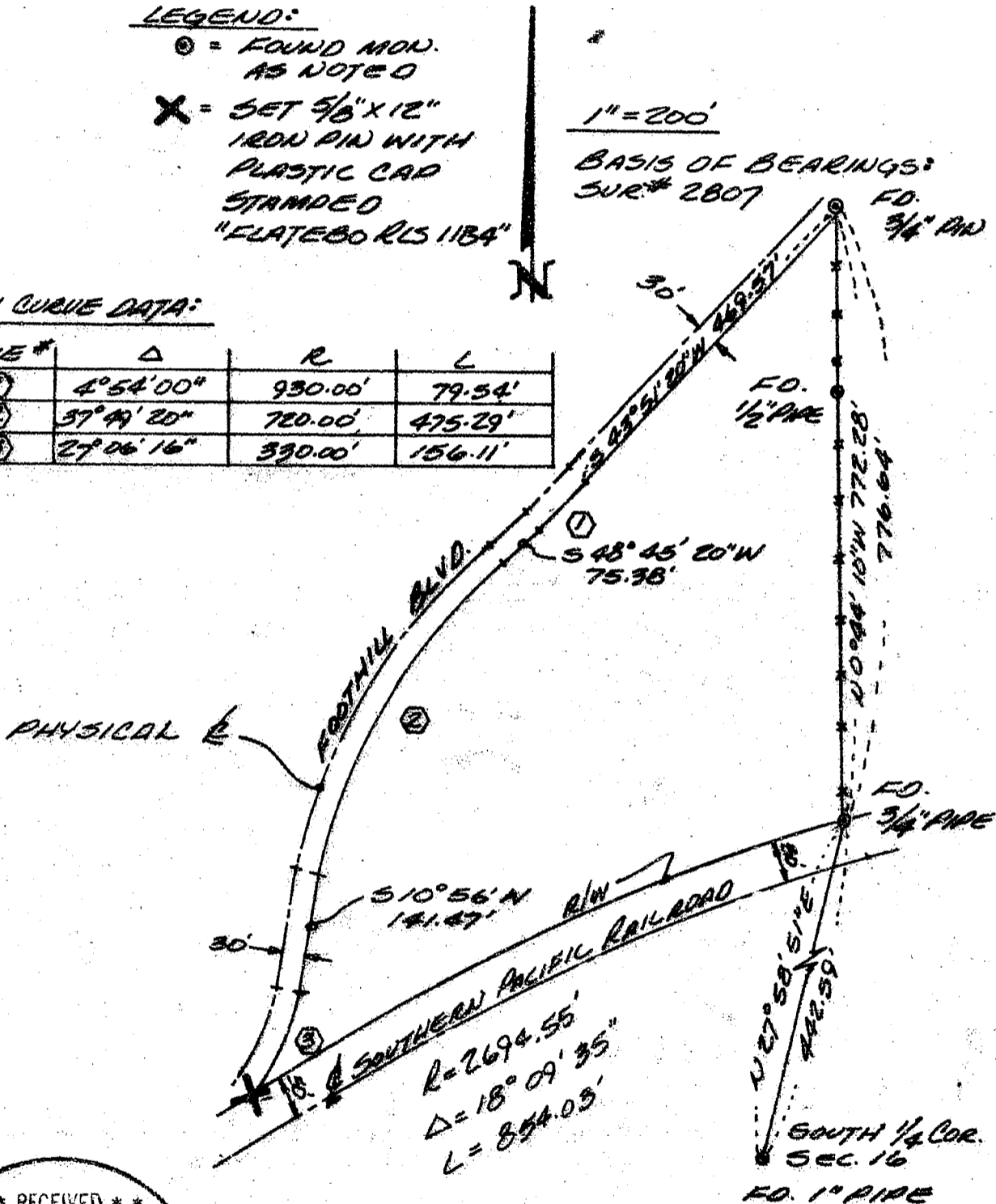

** RECEIVED **

Date 6/19/90 By JK

This survey consists of:

- 1 sheet(s) Map
- 1 page(s) narrative

JACKSON COUNTY
SURVEYOR

REGISTERED
PROFESSIONAL
LAND SURVEYOR

T. Flatebo

OREGON
SEPTEMBER 23, 1917
TORLEY FLATEBO
No. 1184

36-4-160

12101

SURVEY NO. 12101

SURVEY NARRATIVE TO COMPLY WITH O.R.S. 209.250

FOR: CAMILLE & HELGA MOUCHAWAR
5789 FOOTHILL BLVD.
ROGUE RIVER, OREGON

BY: T. FLATEBO & ASSOCIATES, INC.
P.O. BOX 900
JACKSONVILLE, OREGON

DATE: JUNE 1, 1990

PURPOSE: TO SURVEY AND MONUMENT THE INTERSECTION OF THE
SOUTHERLY RIGHT OF WAY LINE OF FOOTHILL BLVD.
WITH THE NORTHERLY RIGHT OF WAY LINE OF THE
SOUTHERN PACIFIC RAILROAD.

PROCEDURE: UTILIZING THE MONUMENTS SET ON SURVEY NO. 2807
AND THE PHYSICAL CENTER LINES OF BOTH FOOTHILL
BLVD. AND THE SOUTHERN PACIFIC RAILROAD TRACKS,
I SET A 5/8" IRON PIN AS SHOWN ON THE
ACCOMPANYING PLAT.

BASIS OF BEARING: SURVEY NO. 2807

