

1210

Survey For  
J.J. McGREW  
Located in D.L.C. No. 67, Sec. 28,  
T.37S.R.2W., W.M.  
By: Mark E. Boyden  
Apr. 1958.



Scale: 1" = 50'

- Set 5/8" iron pin
- ⊙ Re-established Gov't. corner

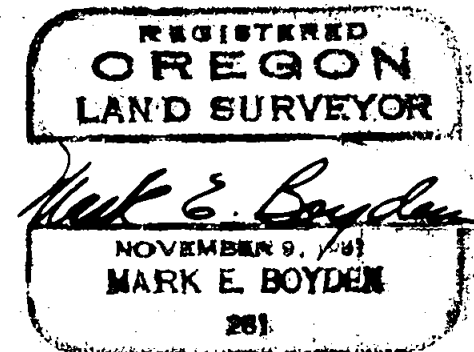
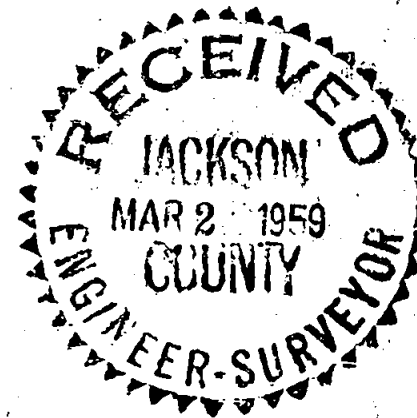
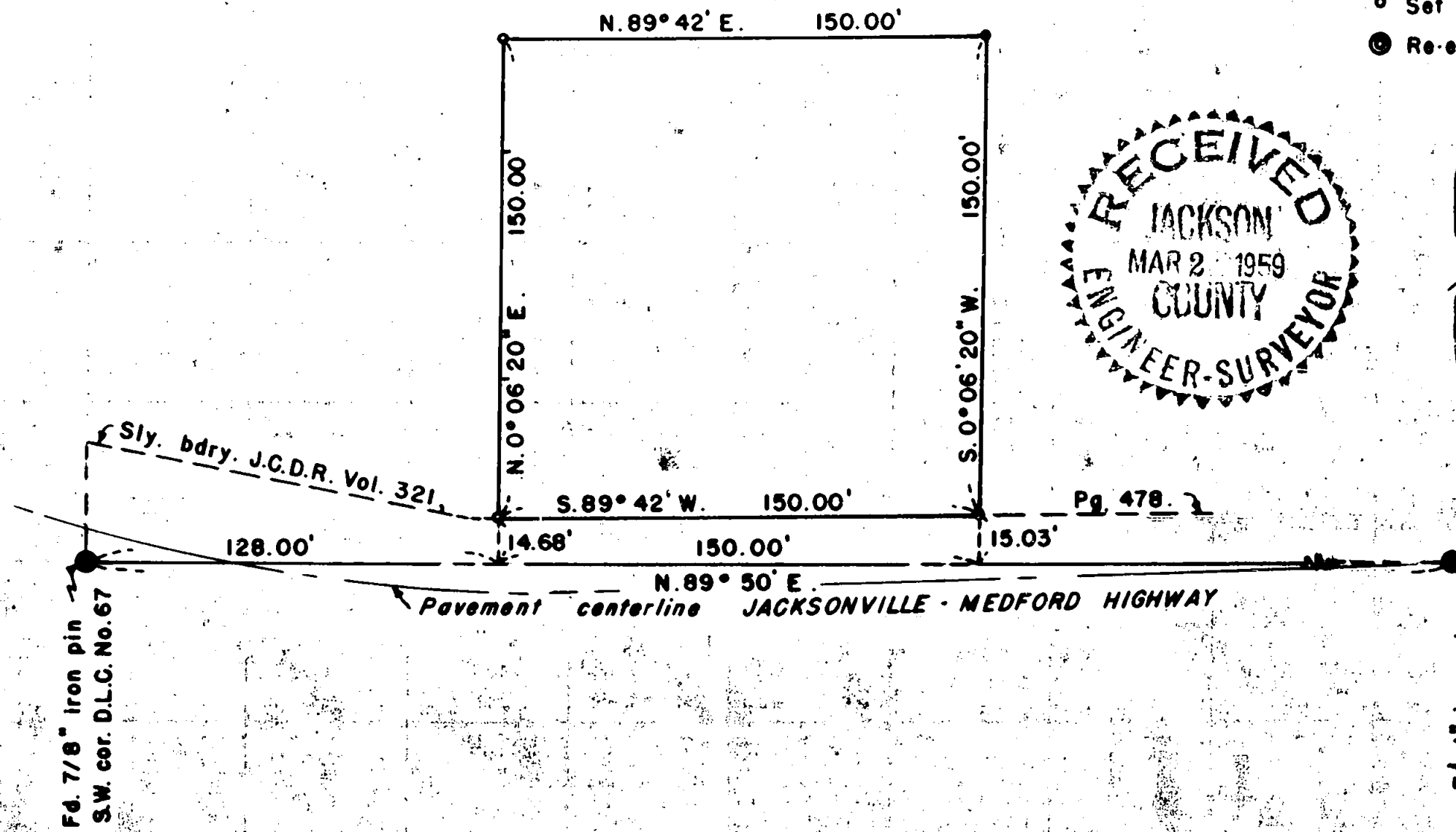

Survey Narrative to Comply with Paragraph 209.250,  
Oregon Revised Statutes

FOR: J. J. McGrew

PURPOSE: To monument and describe a parcel within the McGrew Brothers property, being located in D.L.C. No. 67, Section 28, Township 37 South, Range 2 West.

PROCEDURE: Found the Southwest and Southeast corners of D.L.C. No. 67 and monumented the parcel as shown. Meridian was of Solar origin derived from the East boundary of Westwood subdivision.

April 1958



*Mark E. Boyden*

