

12091

MAP OF SURVEY

LOCATED IN
NW 1/4 OF SEC. 11, T. 38 S., R. 2 W., W.M.
JACKSON COUNTY OREGON

FOR

JIMMIE N. HARTLEY
3356 GRIFFIN CREEK ROAD
MEDFORD, OR 97501

L.J. FRIAR & ASSOCIATES, P.C.
CONSULTING LAND SURVEYORS
717 W. 10TH, SUITE NO. 1
MEDFORD, OR 97501

JUNE 7, 1990.
SCALE: 1" = 50'
BASIS OF BEARINGS: R.S. NO. 11120.

LEGEND:

- ✦ = FOUND 1/2" GALV. IRON PIPE TAGGED LS 759 PER R.S. NO. 11120.
- = FOUND 5/8" IRON PIN W/ PLASTIC CAP MKD. BURRELL RLS 638 PER R.S. NO. 8795.
- = SET 5/8" x 24" IRON PIN W/ PLASTIC CAP MKD. FRIAR PLS 961.
- () = DEED RECORD.

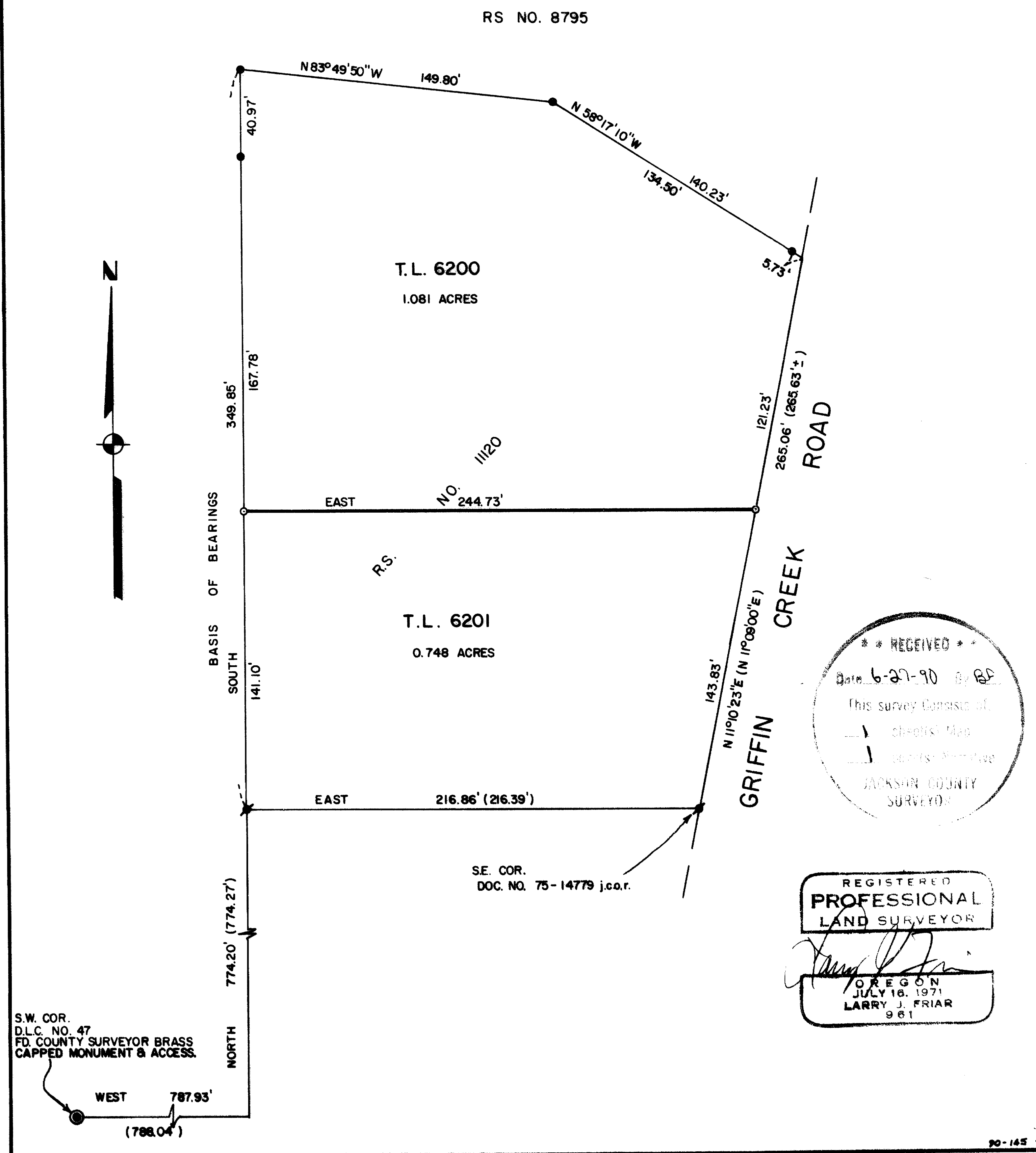

12091

Survey No. 12091

Survey Narrative To Comply With O.R.S. 209.250

Survey For: Jimmie N. Hartley
3356 Griffin Creek Road
Medford, OR 97501

Location: A portion of the N.W. 1/4 of Sec. 11, T.38 S.,
R.2 W., W.M., Jackson County, Oregon.

Purpose: To monument the dividing line between tax lots
6200 & 6201 per the client's request.

Procedure: Tied in monuments set by Survey Nos. 8795 and 11120
as well as the S.W. corner of D.L.C. No. 47. The
position of the found monuments were found to be
satisfactory in relation to deed record. Set pins
on the dividing line between the two tax lots as
shown on the attached map. Those monuments found as
well as those set are as shown.

Basis of Bearing: Survey No. 11120.

Date: June 7, 1990

T38S R2W SEC11 TL 6200 & 6201

Larry J. Friar
L.J. Friar & Associates P.C.
Consulting Land Surveyors
717 West 10th, Suite 1
Medford, OR 97501
(503) 772-2782

