

1/4 SEC. COR. T 36S, RIW
Fd. C.S. 1" Pipe w/br. disc and B.T.'s



SCALE 1"=100'

Basis of Bearings R.S. No. 3244

LEGEND

- = Set 5/8" 24" I. Pin w/ plastic cap mkd. "Burrell RLS 638"
- ⊙ = Found 5/8" I. Pin per R.S. No. 7455
- = Found 5/8" I. Pin per R.S. No. 11912, unless noted
- ⊘ = Found 5/8" I. Pin per R.S. No. 3244
- DR = Deed Record or Deed Records of Jackson County
- J.V. = Journal Voucher (on file with Jackson County Planning)

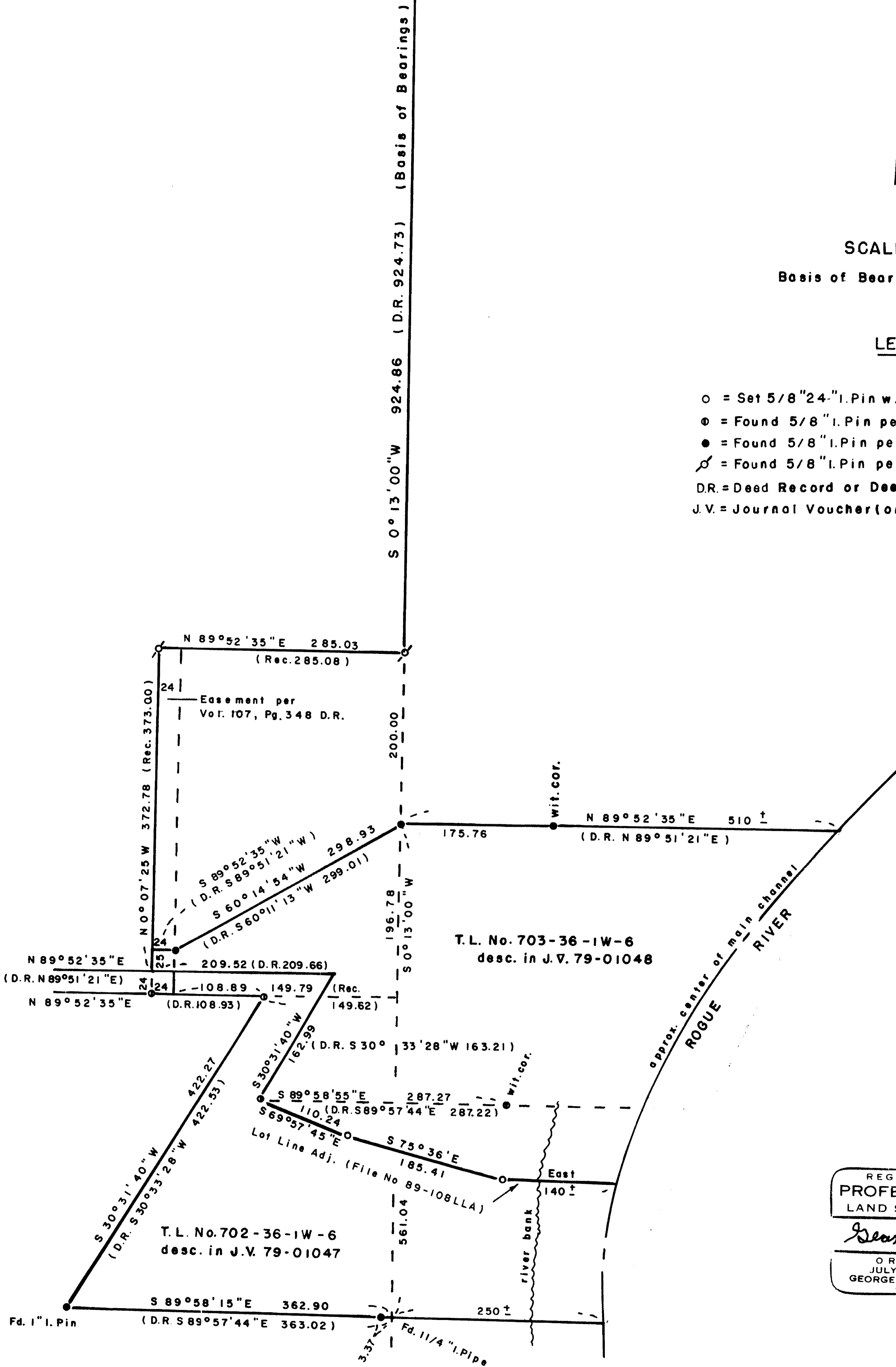

REGISTERED
PROFESSIONAL
LAND SURVEYOR
George Burrell
OREGON
JULY 10, 1964
GEORGE R. BURRELL
638

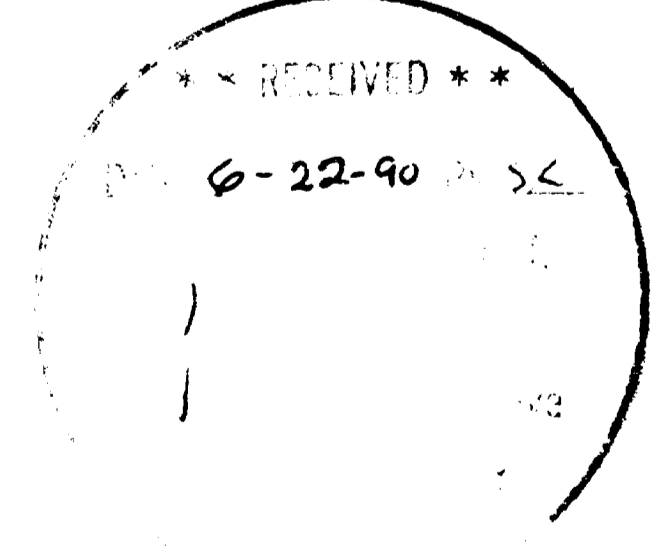

MAP OF SURVEY

LOCATED IN S.W. 1/4 SECTION 6, T36S, RIW
FOR: V. JOHN KILEJIAN, M.D.
BY: George Burrell, RPLS, 1379 Brookdale
Medford, OR 97504 May 17, 1990

SURVEY NARRATIVE TO COMPLY WITH O.R.S. 209.250

FOR:

John Kilejian, M.D.
10772 Modoc Road
White City, OR 97503

LOCATION:

The S.W. 1/4 of Section 6, Twp. 36 S, R1W and the S.E. 1/4 of Section 1, Twp. 36 S, R2W

PURPOSE:

To monument the adjusted boundary between tax lots no. 702 and 703-36-1W-6 and redescribe said lots.

PROCEDURE:

The adjusted boundary was located and monumented according to the clients instructions and Jackson County Dept. of Planning approval. The found monuments of recorded surveys no. 3244, 7455 and 11912 were held as control for the remaining boundaries.

BY:

George Burrell, R.P.L.S.
1379 Brookdale
Medford, Oregon 97504
May 17, 1990

REGISTERED
PROFESSIONAL
LAND SURVEYOR

George Burrell

OREGON
JULY 10, 1964
GEORGE R. BURRELL
638

T.L No. 702 and 703-36-1W-6

** RECEIVED **
Date 6-22-90 By IK
This survey Consists of:
1 sheet(s) Map
1 page(s) Narrative
JACKSON COUNTY
SURVEYOR