

DETAIL SCALE: 1" = 100'

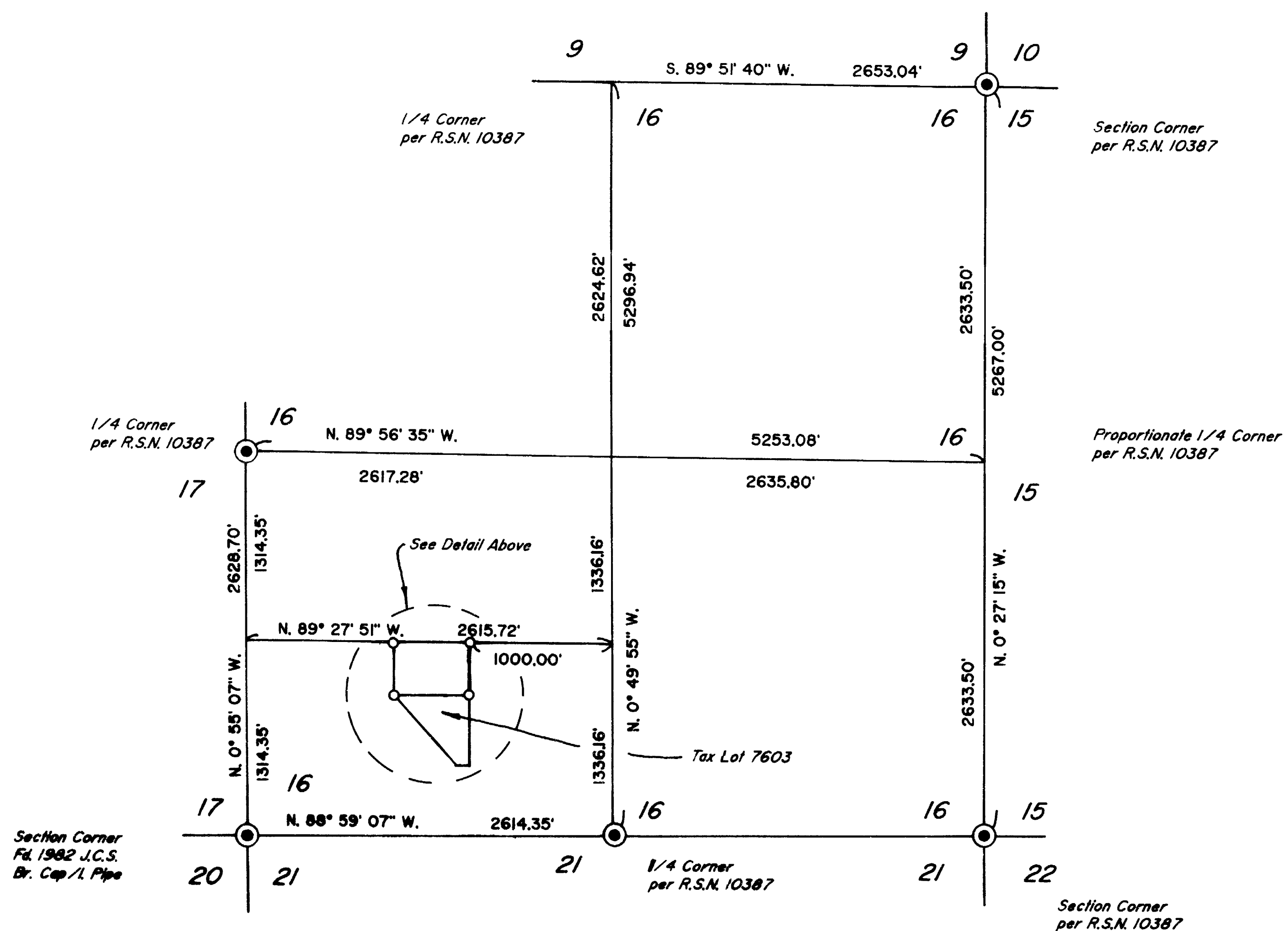
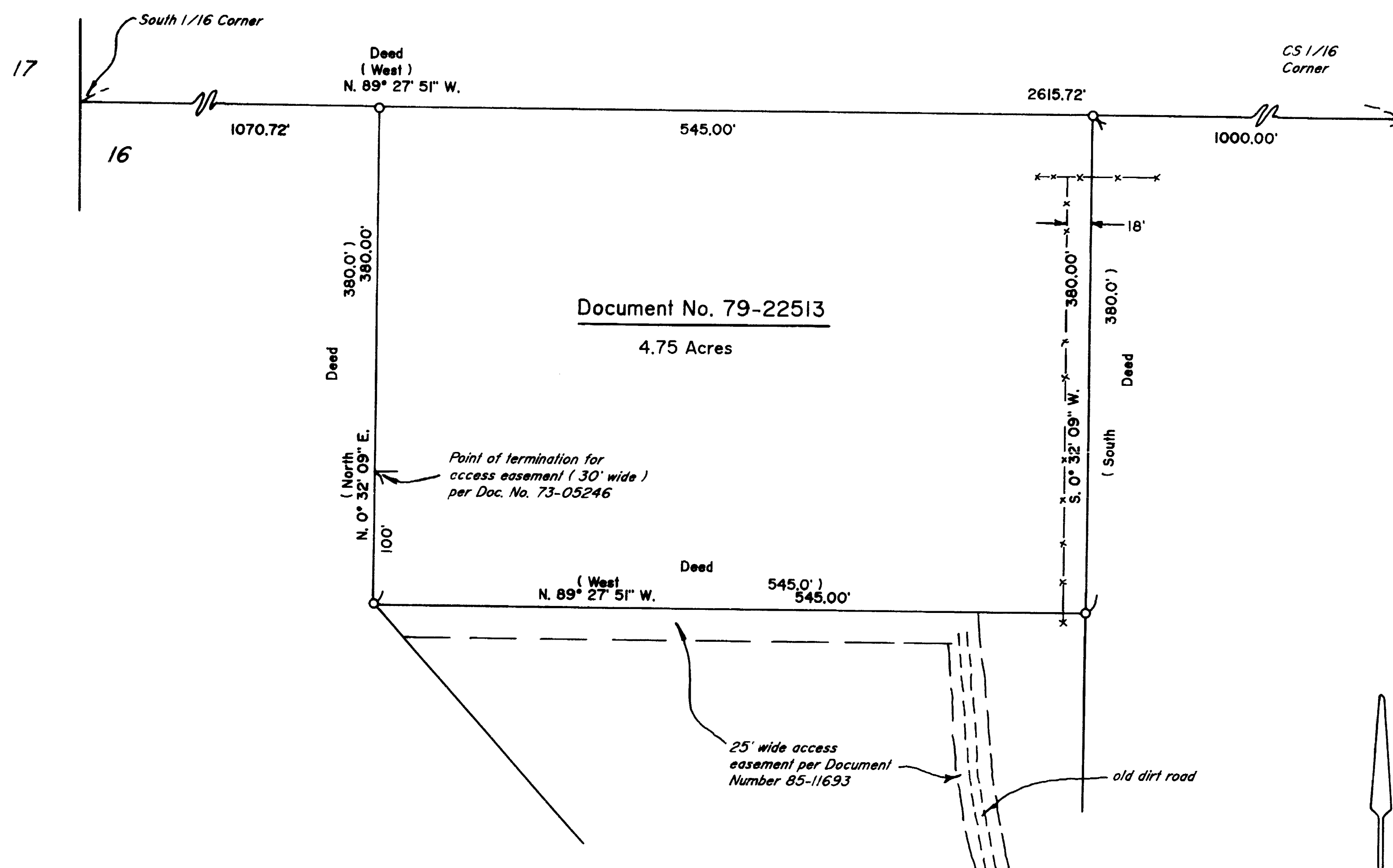

T36-4W-16 Tax Lot 7602

# PLAT OF SURVEY

LOCATED in the SW 1/4 of Section 16, T. 36 S., R. 4 W., W.M., Jackson County, Oregon.

June 14, 1990

SURVEYED FOR: *Ken Huttema Jr.*  
*P.O. Box 1407*  
*Rogue River, Oregon 97537*

SURVEYED BY: *Edwards Surveying and Land Planning Inc.*  
*1014 East Pine Street*  
*Central Point, Oregon 97502*  
*Phone: (503) 664-1539*

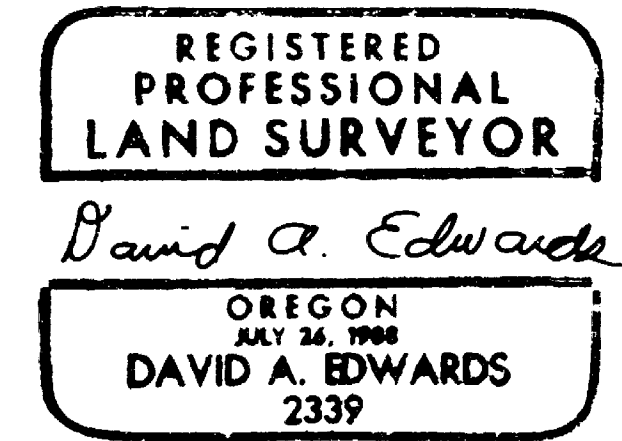

### LEGEND

- ⊙ Indicates monument found as noted.
- Indicates 5/8" x 24" steel pin w/plastic cap mkd. "D.A. EDWARDS-RPLS 2339" set.
- ( ) Denotes Record Data
- R.S.N. = Recorded Survey Number
- x-x-x- Fence Line
- BASIS OF BEARINGS: Existing Control per R.S.N. 10387
- J.C.S. = Jackson County Surveyor

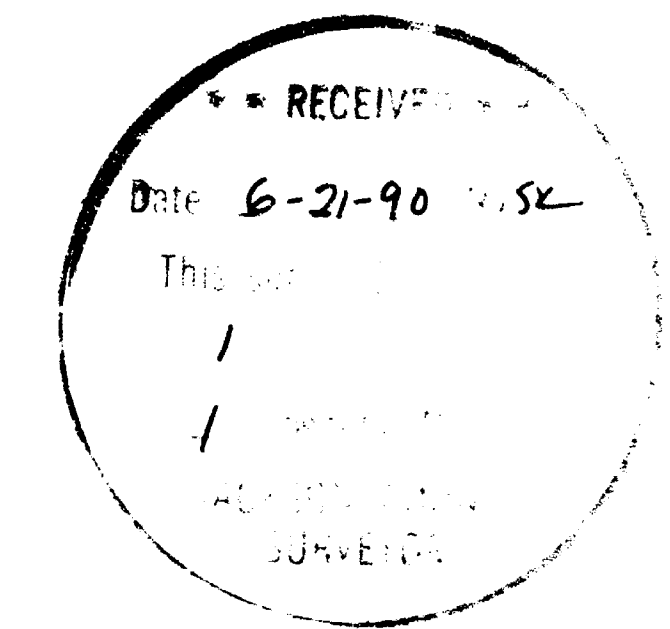

SURVEY NUMBER 12085

Edwards Surveying and Land Planning Inc.  
Registered Land Surveyors  
1014 East Pine St.  
Central Point, Oregon 97502  
(503)664-1539

SURVEY NARRATIVE TO COMPLY WITH CHAPTER 209, PARAGRAPH 250,  
OREGON REVISED STATUTES

**SURVEY FOR:** Ken Huttema, Jr.  
P.O. Box 1407  
Rogue River, Oregon 97537

**LOCATION:** In the SW 1/4 of Section 16, T. 36 S., R. 4 W.,  
W.M., Jackson County, Oregon.

**PURPOSE:** To locate and monument the boundaries of that  
tract described in Document Number 79-22513,  
Official Records, as shown on the accompanying  
plat.

**PROCEDURE:** Utilizing existing control points and data  
determined by this office during the execution  
of Recorded Survey Number 10387, the  
subdivision of of the SW 1/4 of Section 16 and  
the corner positions of the subject tract were  
computed. A closed traverse was then run around  
the tract with 5/8" x 24" steel pins with red  
plastic caps mkd. "D.A. EDWARDS-RPLS 2339"  
being set at the property corners as shown.

**BASIS OF  
BEARINGS:** Existing control per R.S.N. 10387.

**EQUIPMENT:** Nikon NTD-4 Semi-automatic theodolite/E.D.M.

**DATE  
COMPLETED:** June 14, 1990.

REGISTERED  
PROFESSIONAL  
LAND SURVEYOR

*David A. Edwards*

OREGON  
JULY 26, 1988  
DAVID A. EDWARDS  
2339

