

12084

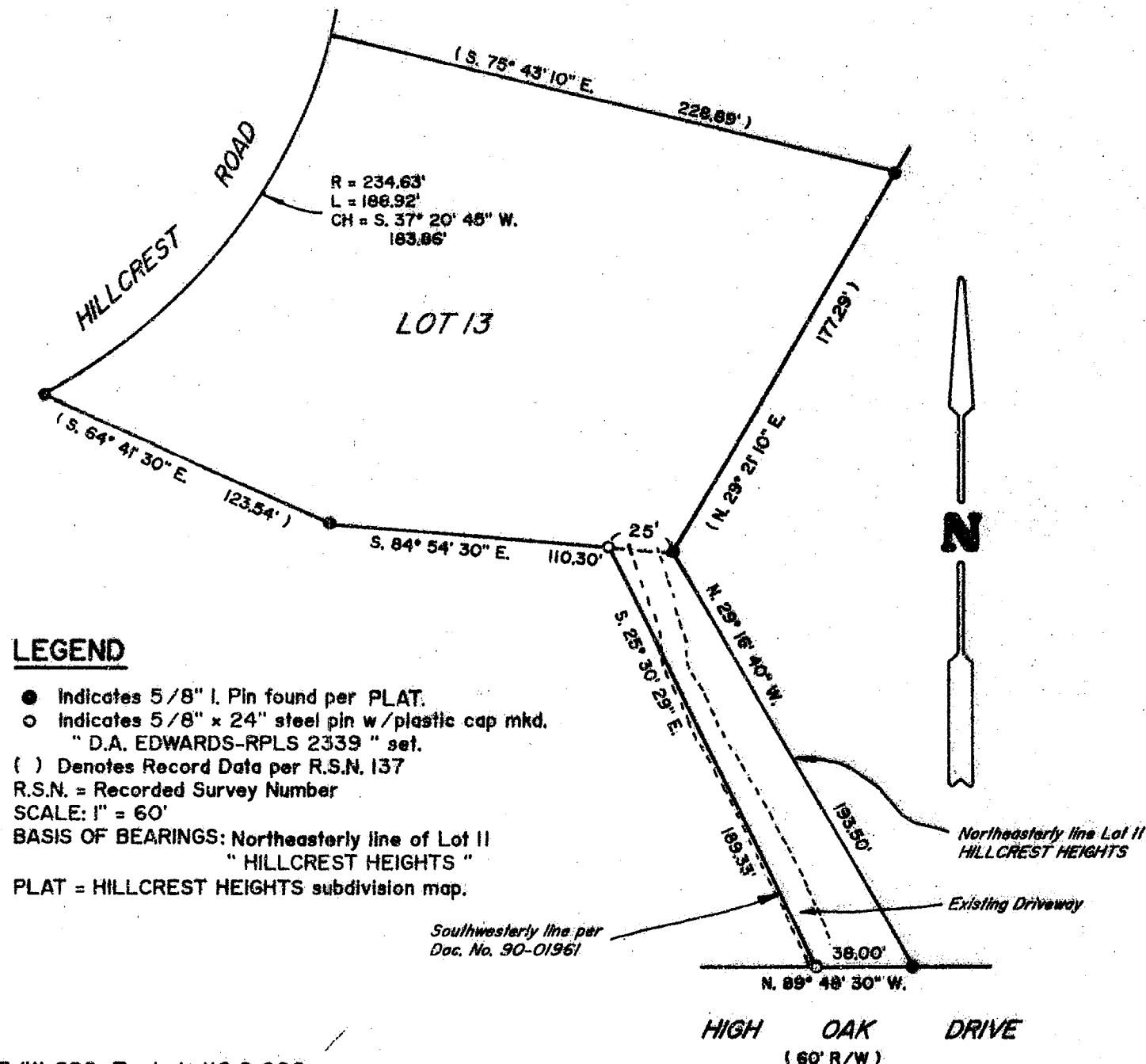

PLAT OF SURVEY

LOCATED in Lots 11 & 13, HILLCREST HEIGHTS, the SW 1/4 of Section 22, T. 37 S., R. 1 W., W.M., in City of Medford, Jackson County, Oregon.

June 19, 1990

SURVEYED FOR: Margaret Killmer
 70 High Oak Drive
 Medford, Oregon 97504

SURVEYED BY: Edwards Surveying and Land Planning Inc.
 1014 East Pine Street
 Central Point, Oregon 97502
 Phone: (503) 664-1539

REGISTERED
 PROFESSIONAL
 LAND SURVEYOR

David A. Edwards

OREGON
 JULY 24, 1988
 DAVID A. EDWARDS
 2339

** RECEIVED **

Date 6-21-90 By SK

This survey Consists of:

1 sheet(s) Map

1 page(s) Narrative

JACKSON COUNTY
 SURVEYOR

SURVEY NUMBER 12084

Edwards Surveying and Land Planning Inc.
Registered Land Surveyors
1014 East Pine St.
Central Point, Oregon 97502
(503)664-1539

**SURVEY NARRATIVE TO COMPLY WITH CHAPTER 209, PARAGRAPH 250,
OREGON REVISED STATUTES**

SURVEY FOR: Margaret Killmer
70 High Oak Drive
Medford, Oregon 97504

LOCATION: In the SW 1/4 of Section 22, T. 37 S., R. 1 W.,
W.M., and Lots 11 & 13, HILLCREST HEIGHTS in
the City of Medford, Jackson County, Oregon.

PURPOSE: To locate and monument the Southwesterly line
of tract described in Document Number 90-
01961, Official Records and to locate original
Lot corner monuments of Lot 13.

PROCEDURE: Utilizing the two found monuments at the most
Easterly corners of Lot 11, HILLCREST HEIGHTS,
for control, set pins at the NW and SW corners
of Tax Lot 800, being that tract described in
said Document Number 90-01961. Monuments set on
this survey consist of 5/8" x 24" steel pins
with red plastic caps mkd. "D.A. EDWARDS-RPLS
2339".

**BASIS OF
BEARINGS:** Northeasterly line of Lot 11, per plat of
HILLCREST HEIGHTS.

EQUIPMENT: Nikon NTD-4 Semi-automatic theodolite/E.D.M.

**DATE
COMPLETED:** June 19, 1990.

REGISTERED
PROFESSIONAL
LAND SURVEYOR

David A. Edwards

OREGON
JULY 26, 1988
DAVID A. EDWARDS
2339

** RECEIVED **

Date 6-21-90 By SK

This survey Consists of:

1 sheet(s) Map

1 page(s) Narrative

JACKSON COUNTY
SURVEYOR