

SCALE: 1" = 200'

PLAT OF SURVEY

LOCATED in the NW 1/4 of Section 7, T. 38 S., R. 2 W., W.M., Jackson County, Oregon.

June 15, 1990

SURVEYED FOR: *Harold Shettler*
2955 Hwy. 238
Jacksonville, Oregon 97530

SURVEYED BY: *Edwards Surveying and Land Planning Inc.*
1014 East Pine Street
Central Point, Oregon 97502
Phone: (503) 664-1539

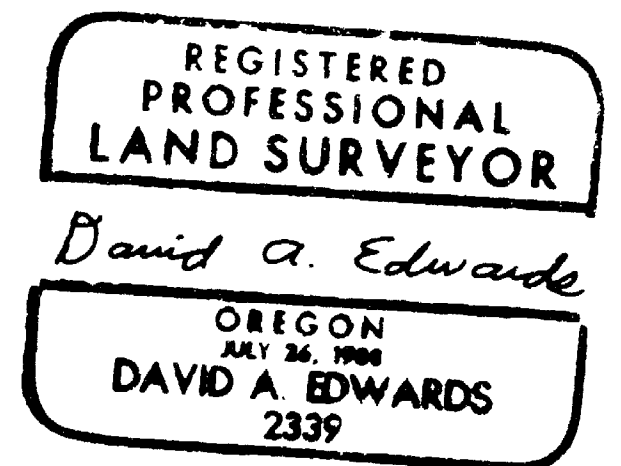

LEGEND

- Indicates monument found as noted.
- Indicates 5/8" x 24" steel pin w/plastic cap mkd. "D.A. EDWARDS-RPLS 2339" set.
- () Denotes Record Data per Recorded Survey Number 7566 unless noted otherwise.

R.S.N. = Recorded Survey Number

J.C.S. = Jackson County Surveyor

BASIS OF BEARINGS: North Line of the NW 1/4 per R.S.N. 7566

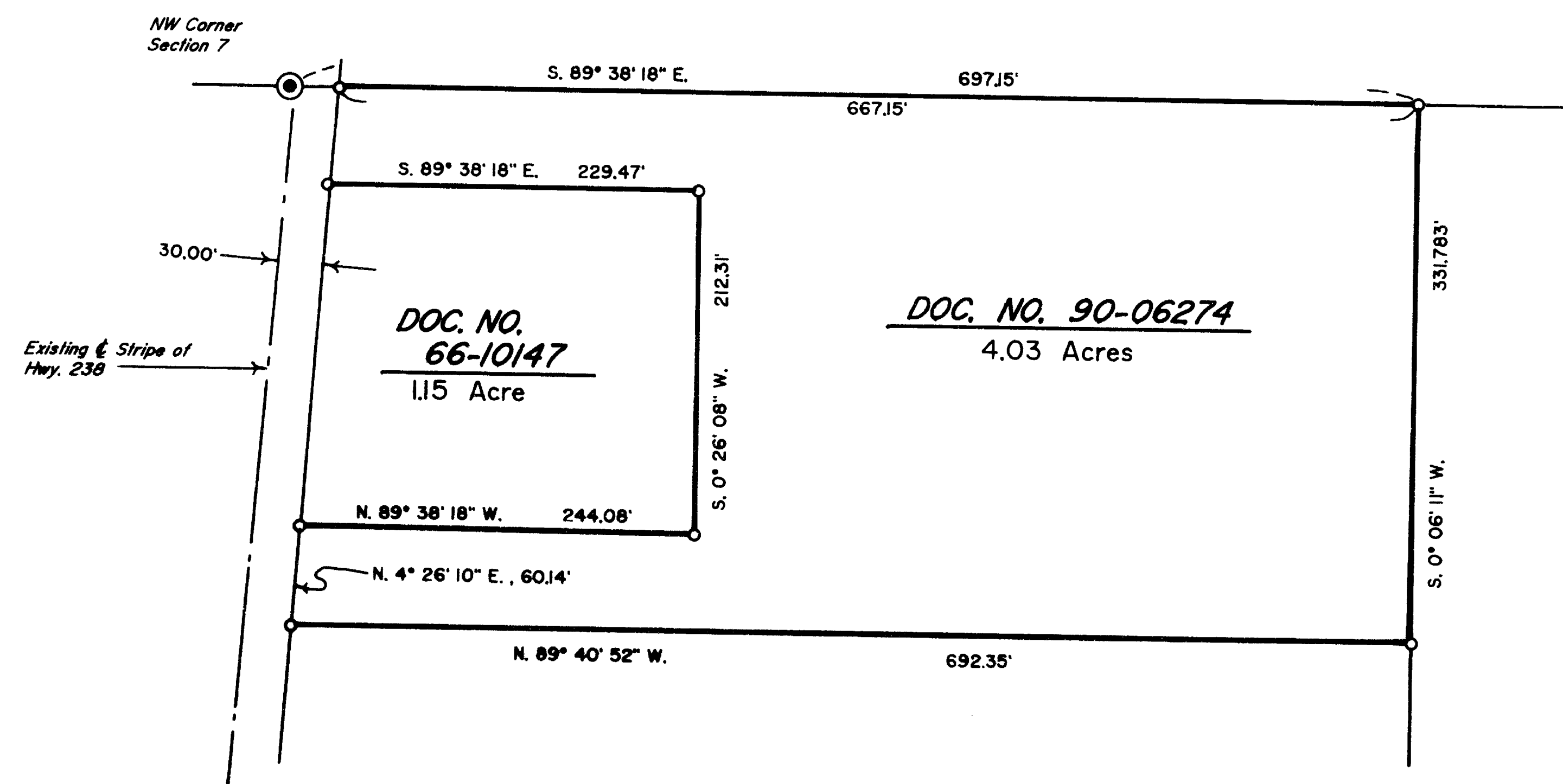
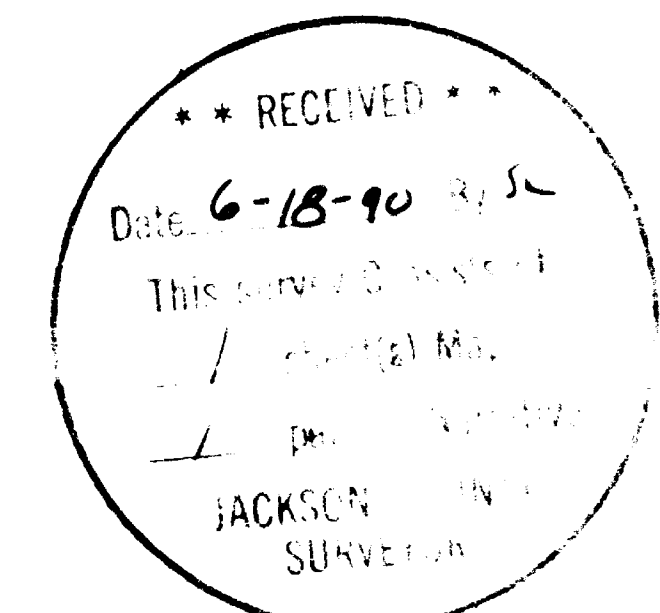

SCALE: 1" = 100'

SURVEY NUMBER 12082

Edwards Surveying and Land Planning Inc.
Registered Land Surveyors
1014 East Pine St.
Central Point, Oregon 97502
(503)654-1539

SURVEY NARRATIVE TO COMPLY WITH CHAPTER 209, PARAGRAPH 250,
OREGON REVISED STATUTES

SURVEY FOR: Harold Shettleroe
2955 Hwy. 238
Jacksonville, Oregon 97530

LOCATION: In the NW 1/4 of Section 7, T. 38 S., R. 2 W.,
W.M., Jackson County, Oregon.

PURPOSE: To locate and monument the boundaries of those
tracts described in Documents Numbered 90-06274
and 66-10147, Official Records, as shown on the
accompanying plat.

PROCEDURE: Document Number 90-06274 describes Tax Lot 300
as the North 1/2 of the NW 1/4 of the NW 1/4 of
the NW 1/4 of Section 7. A traverse was run
which began at the North 1/4 corner of Section
7 and tied in the existing monuments at the NW,
SW and SE corners of said NW 1/4 of the NW 1/4.
After determining that my data agreed with
previous surveys within reason, I computed the
subdivision of the NW 1/4 of the NW 1/4 as
shown on the attached plat. Monuments set on
this survey consist of 5/8" x 24" steel pins
with red plastic caps mkd. D.A. EDWARDS-RPLS
2339".

**BASIS OF
BEARINGS:** North line NW 1/4, Sec. 7 per R.S.N. 7566.

EQUIPMENT: Nikon NTD-4 Semi-automatic theodolite/E.D.M.

**DATE
COMPLETED:** June 15, 1990.

REGISTERED
PROFESSIONAL
LAND SURVEYOR

David A. Edwards

OREGON
JULY 26, 1988
DAVID A. EDWARDS
2339

